ALBUM.

1863.

National Library of Australia nla.mus-an5350560-s1-e

The Night Bell GALOP

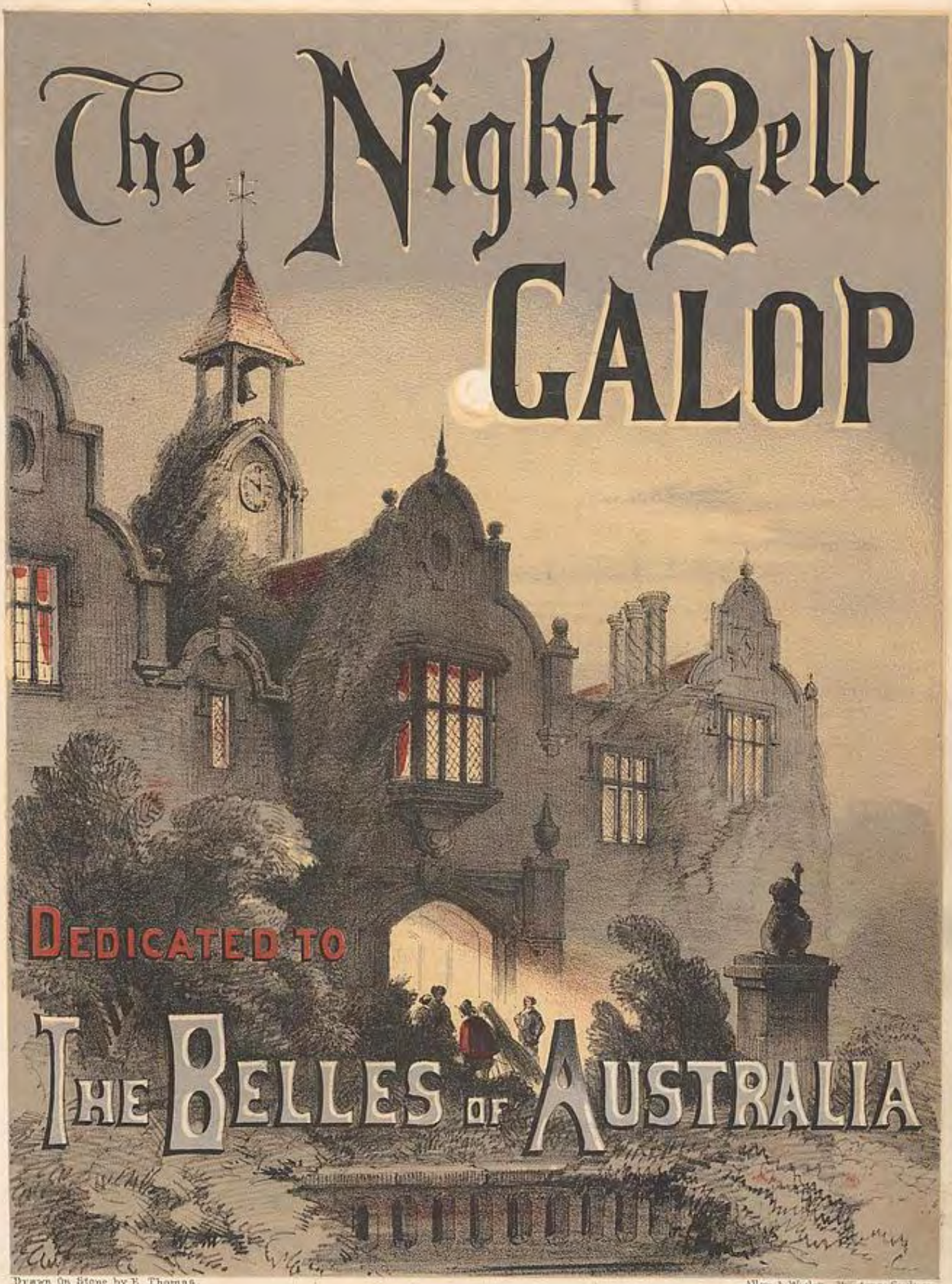

DEDICATED TO

THE BELLES OF AUSTRALIA

Drawn On Stone by E. Thomas.

Allan & Wigley, Printers, Sydney.

SYDNEY. PUBLISHED BY J. R CLARKE. MUSIC SELLER, GEORGE ST

National Library of Australia nla.mus-an5350560-s2-e

THE NIGHT BELL GALOP.

Arranged by C.J. Vincent.

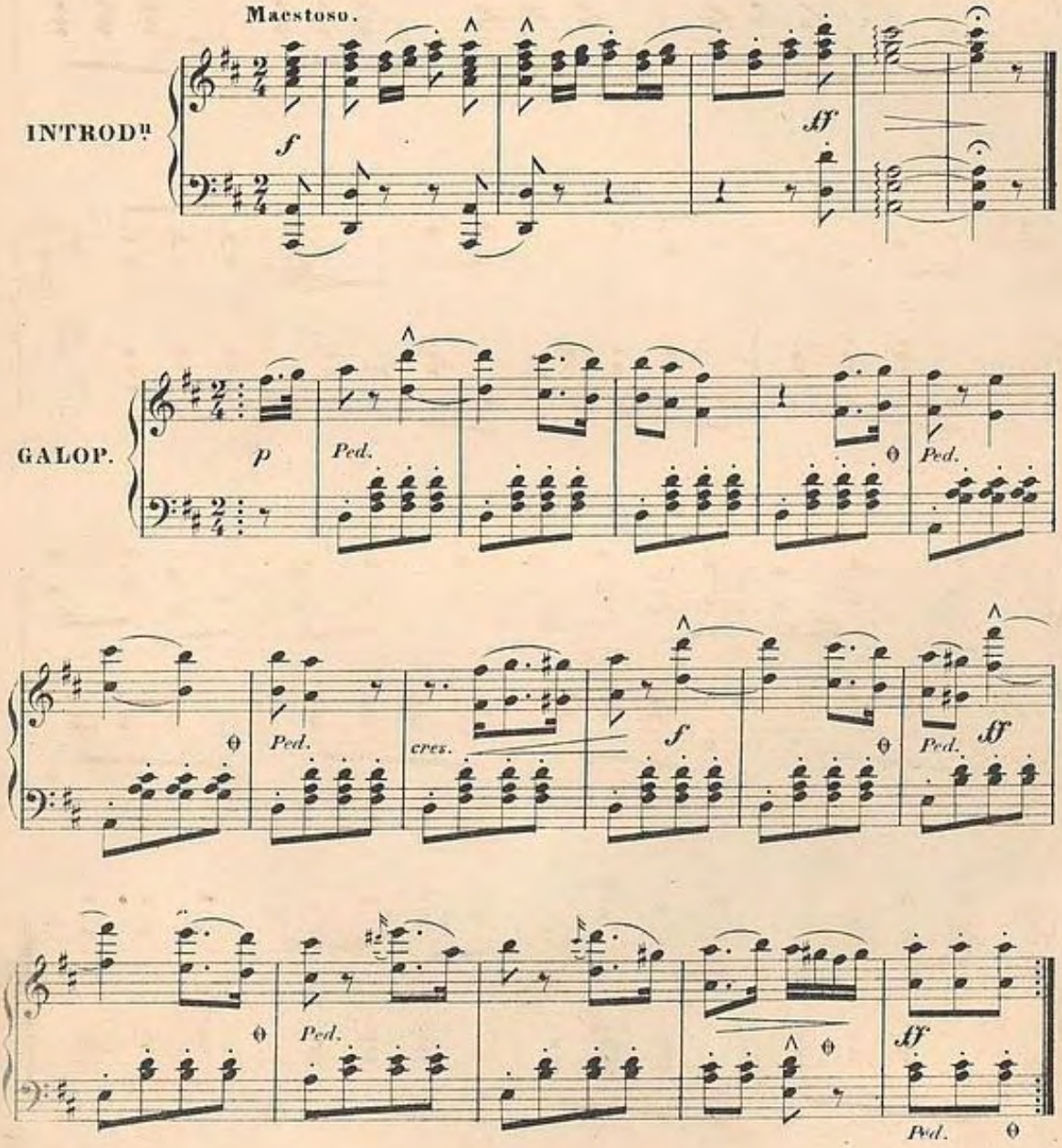

National Library of Australia nla.mus-an5360560-s3-e

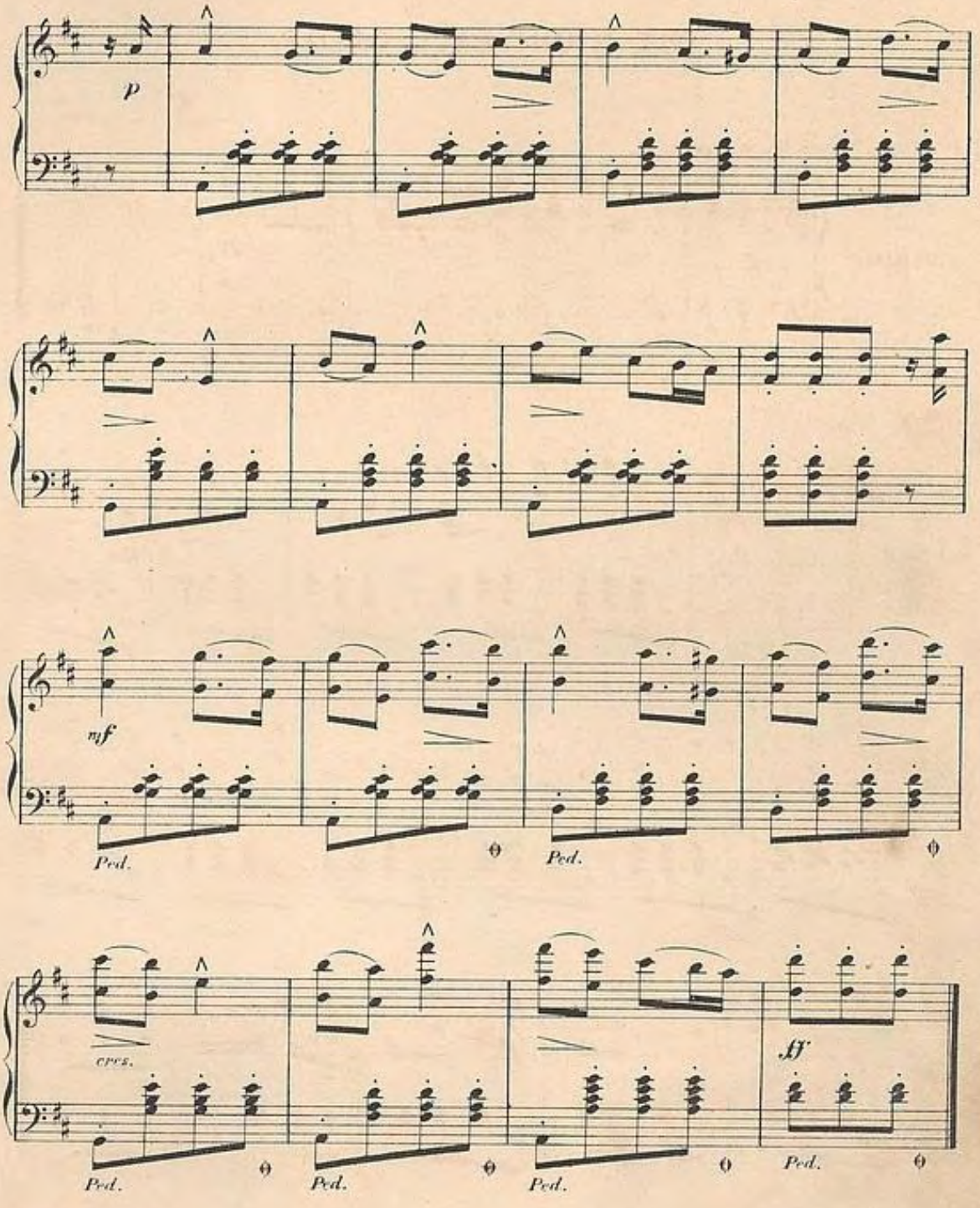

National Library of Australia nla.mus-an5350560-s4-e

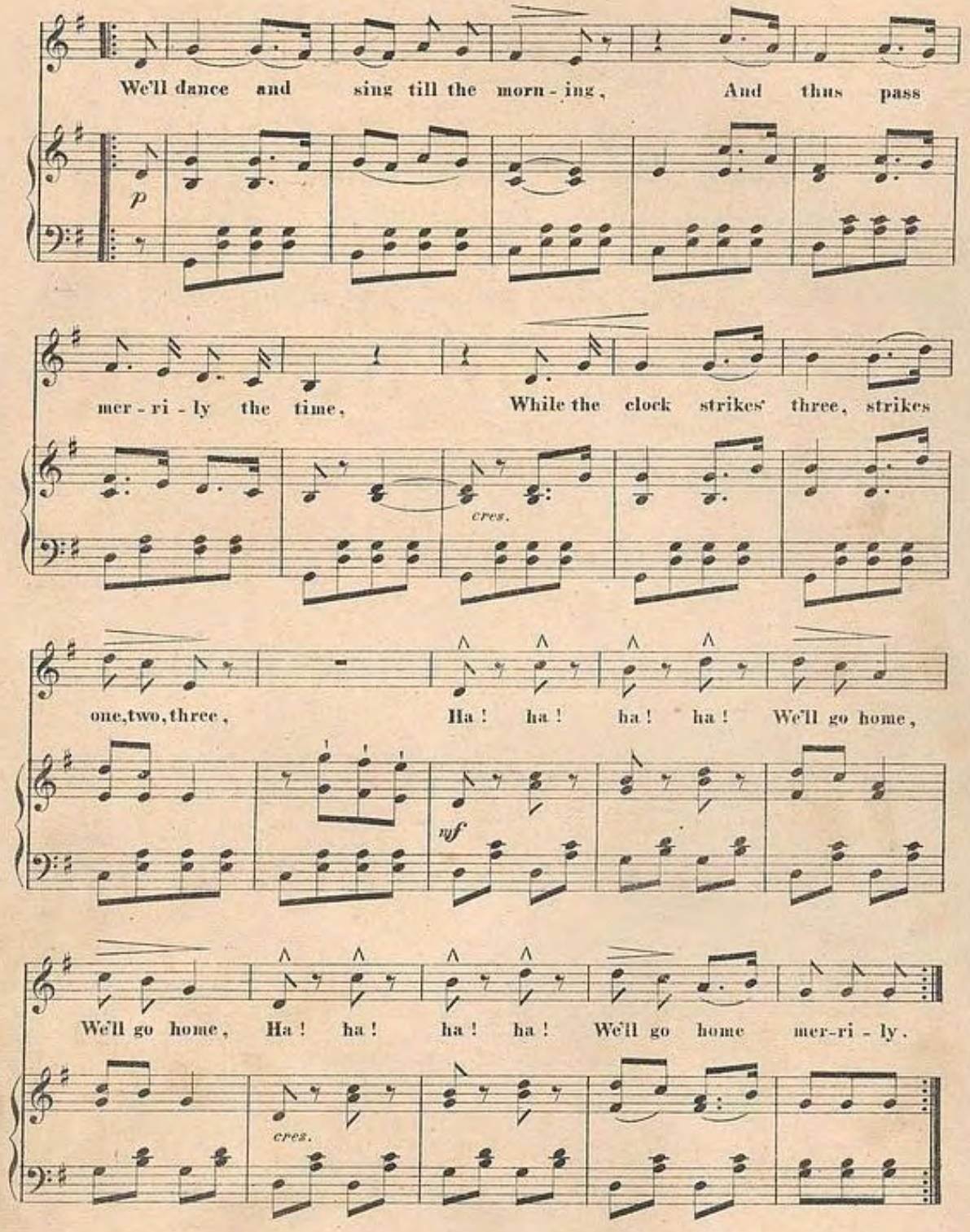

Night Bell Galop

National Library of Australia nla.mus-an5360560-s5-e

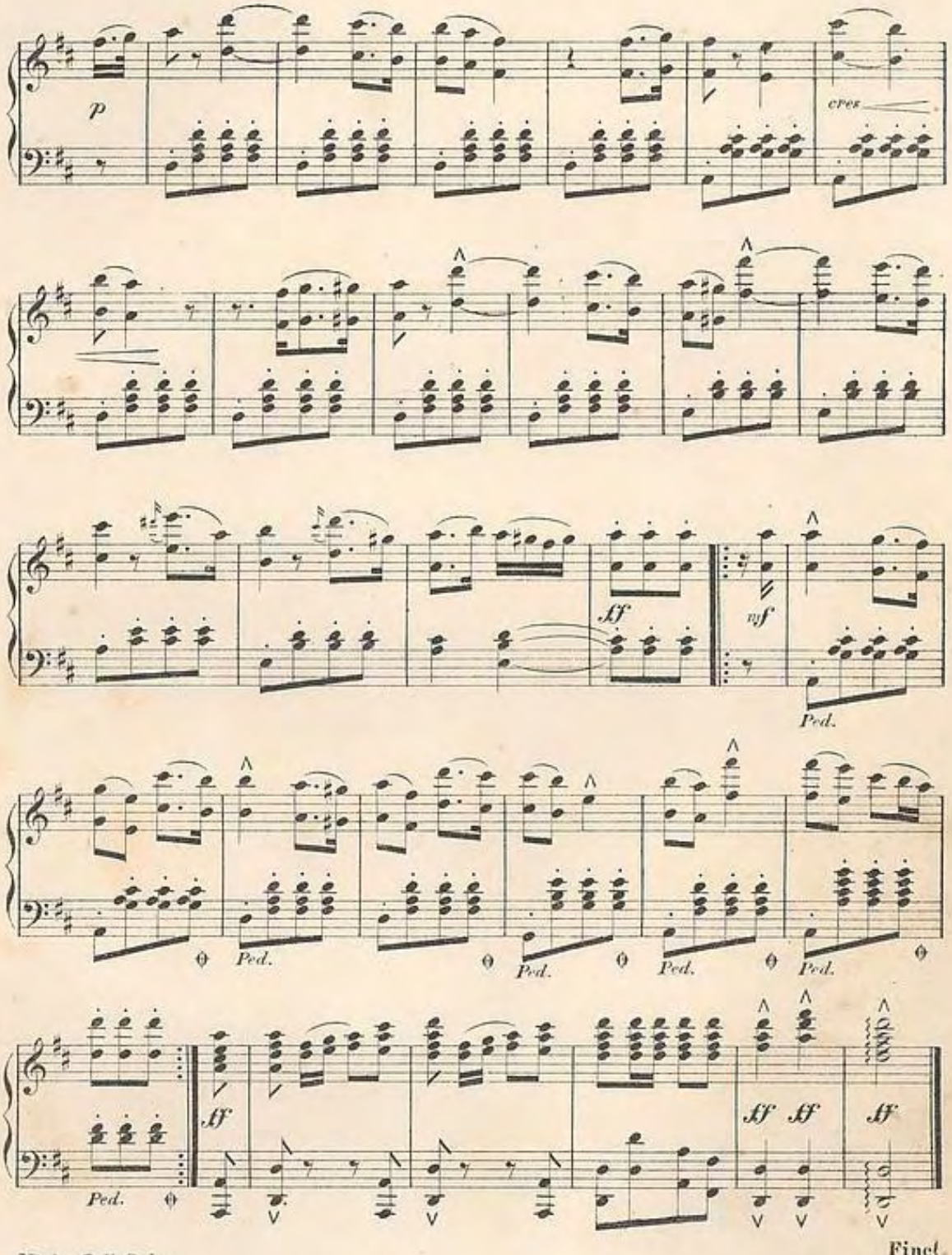

Fine!

THE DARLING POINT POLKA

SYDNEY. PUBLISHED BY J. R. CLARKE MUSIC-SELLER. GEORGE ST.

Allan & Wigley, Printers, Sydney.

National Library of Australia nla.mus-an5350560-s7-e

THE DARLING POINT POLKA.

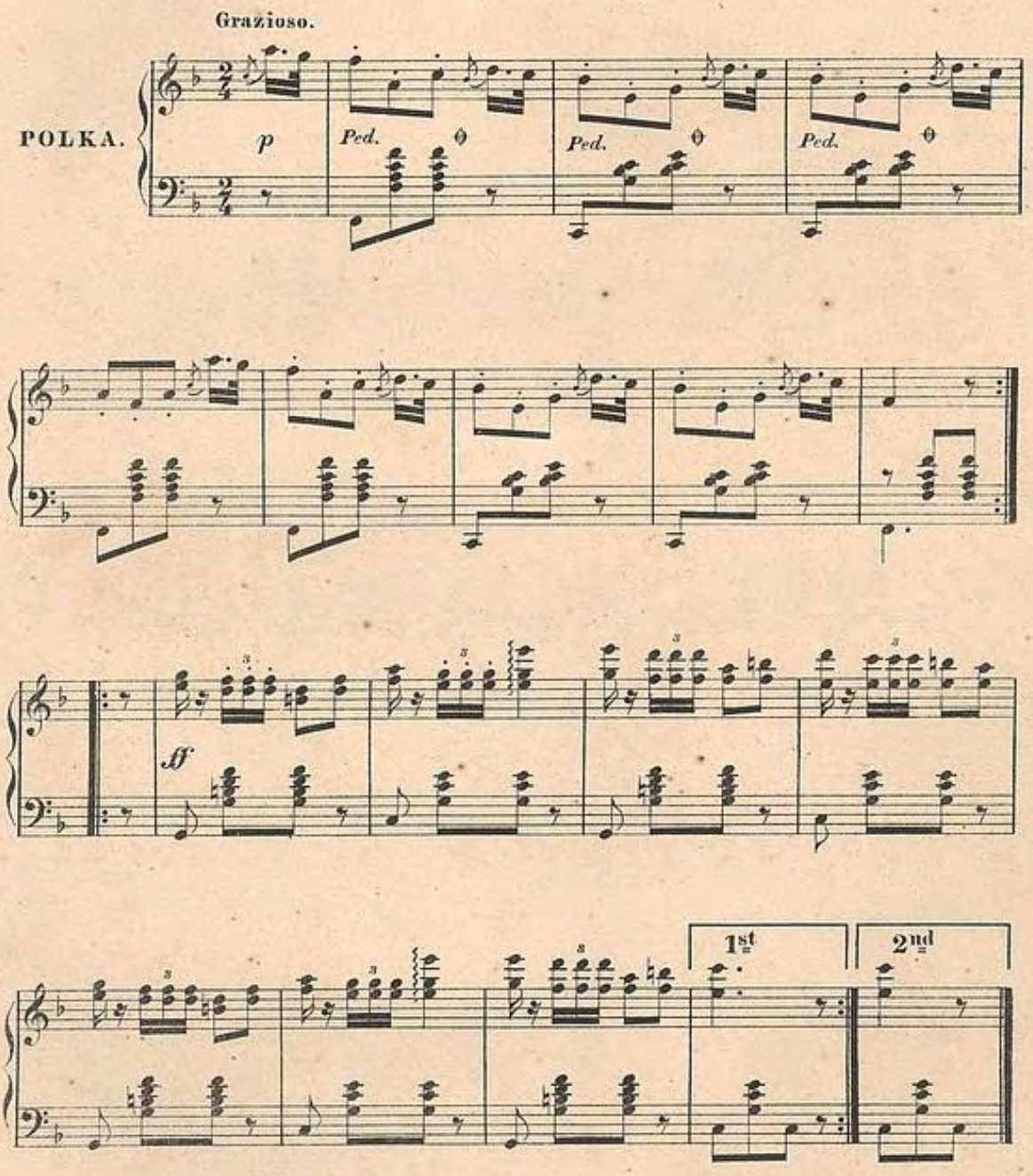

National Library of Australia nla.mus-an5350560-s8-e

Grazioso.

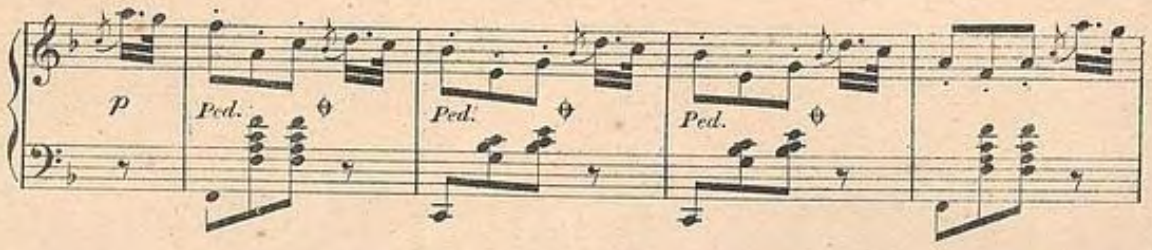

TRIO.

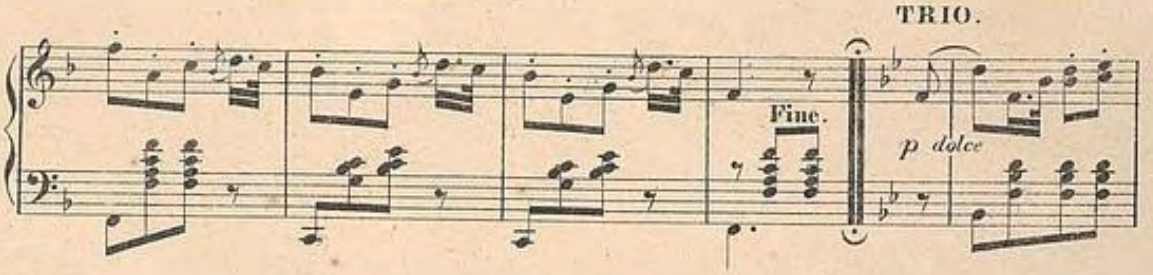

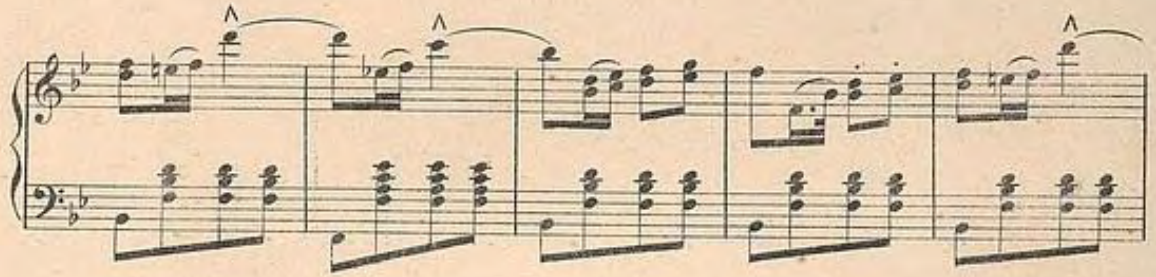

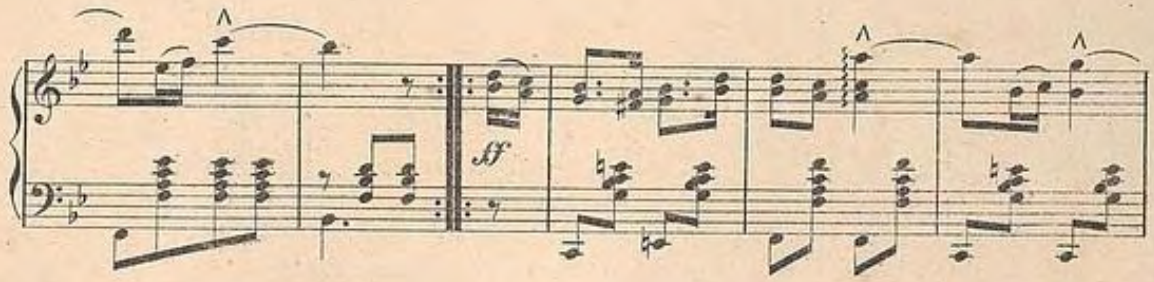

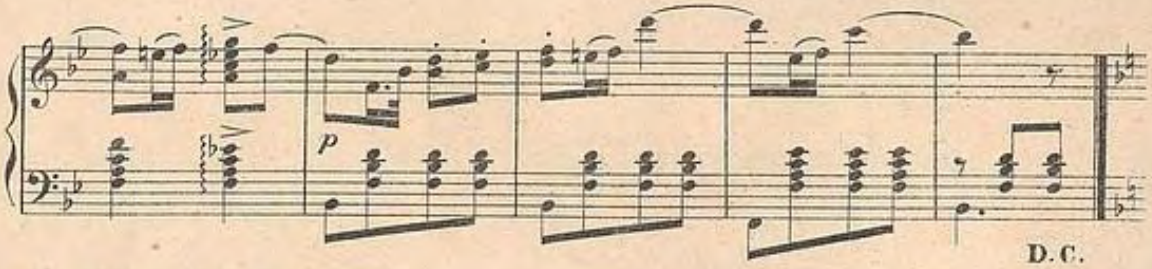

National Library of Australia nla.mus-an5350560-s9-e

DEDICATED TO HIS FRIEND H. COLEMAN, ESQRE.

BY

ERNESTO SPAGNOLETTI.

PRICE 3/-

PUBLISHED BY J. R. CLARKE, MUSIC REPOSITORY, 356 GEORGE St. SYDNEY

National Library of Australia nla.mus-an5350560-s10-e

To H. Coleman. Esq.

ST. LEONARD'S SCHOTTISCHE.

ERNESTO SPAGNIOLETTI.

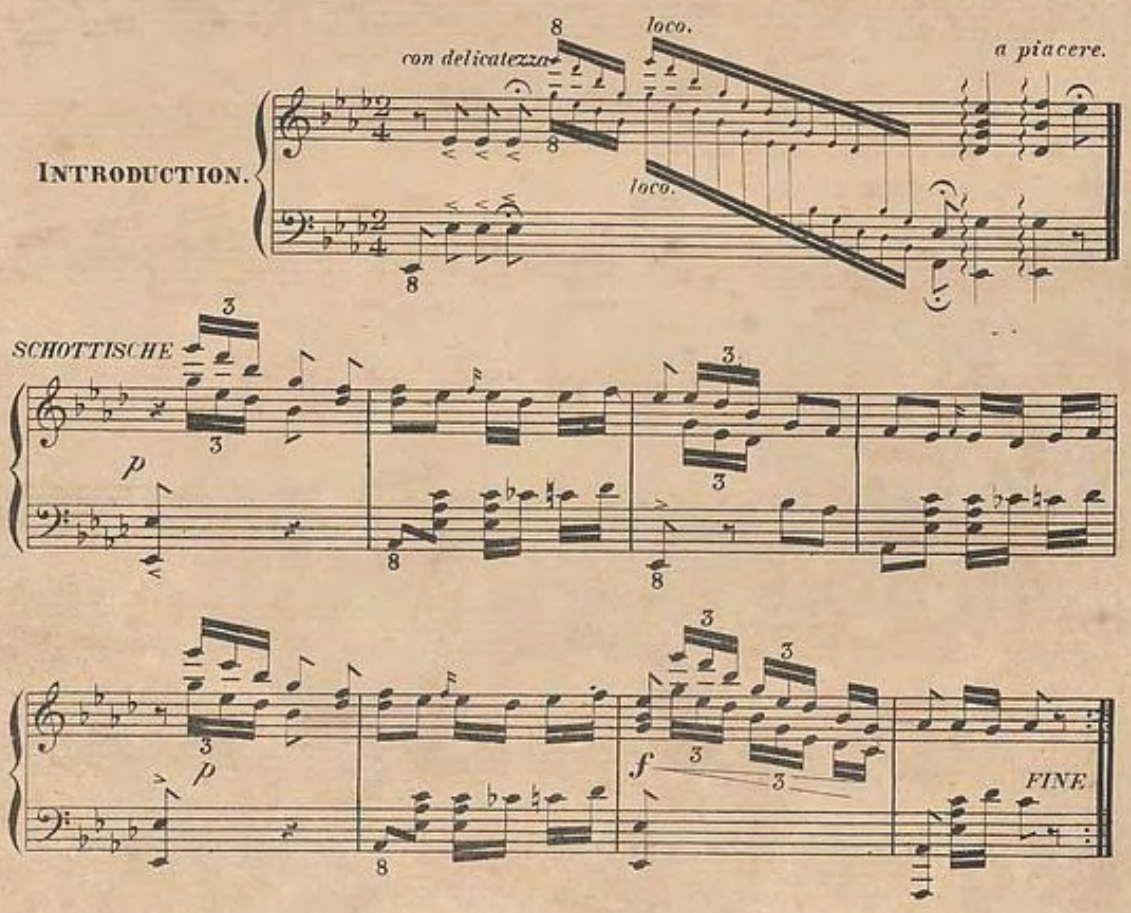

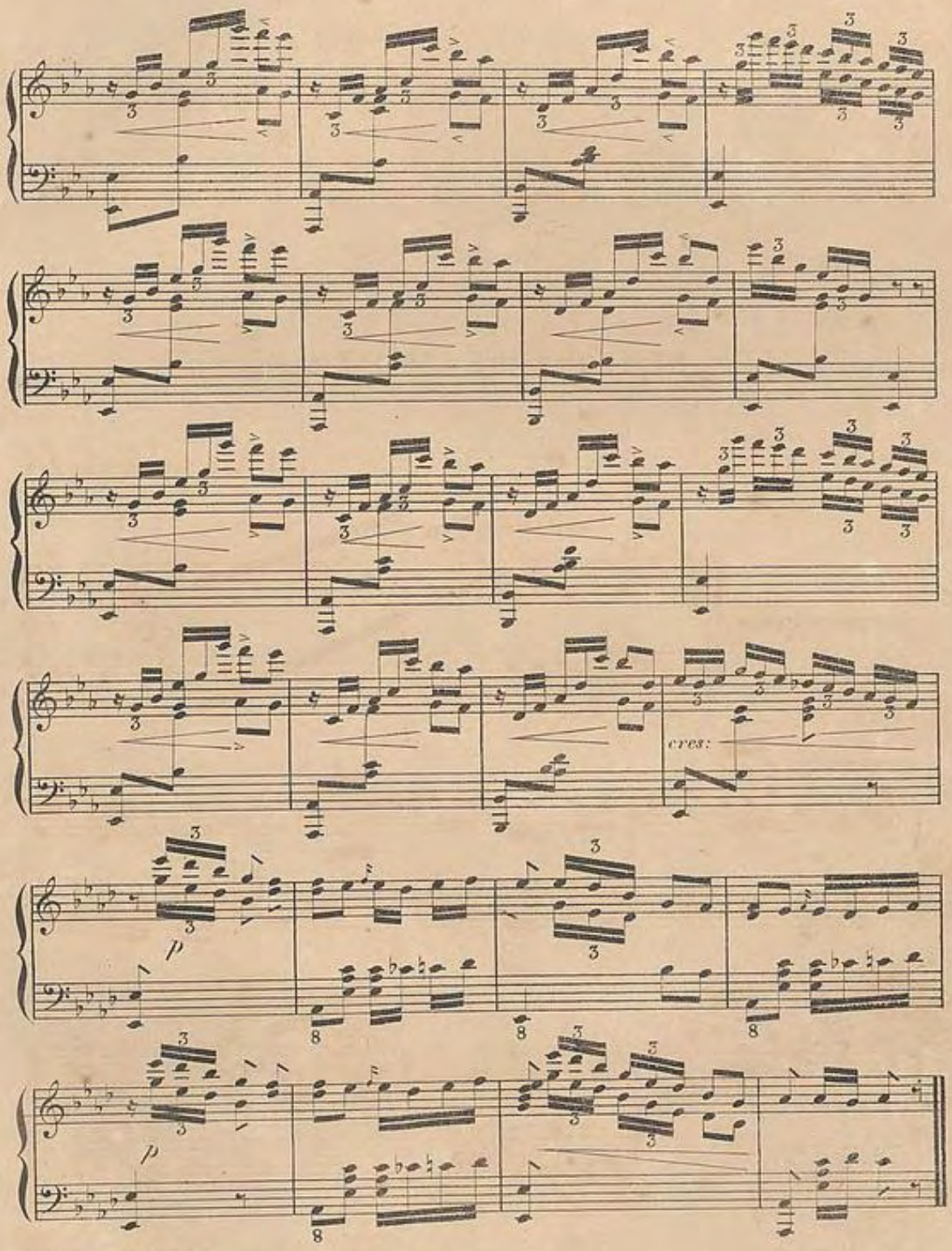

National Library of Australia nla.mus-an5350560-s12-e

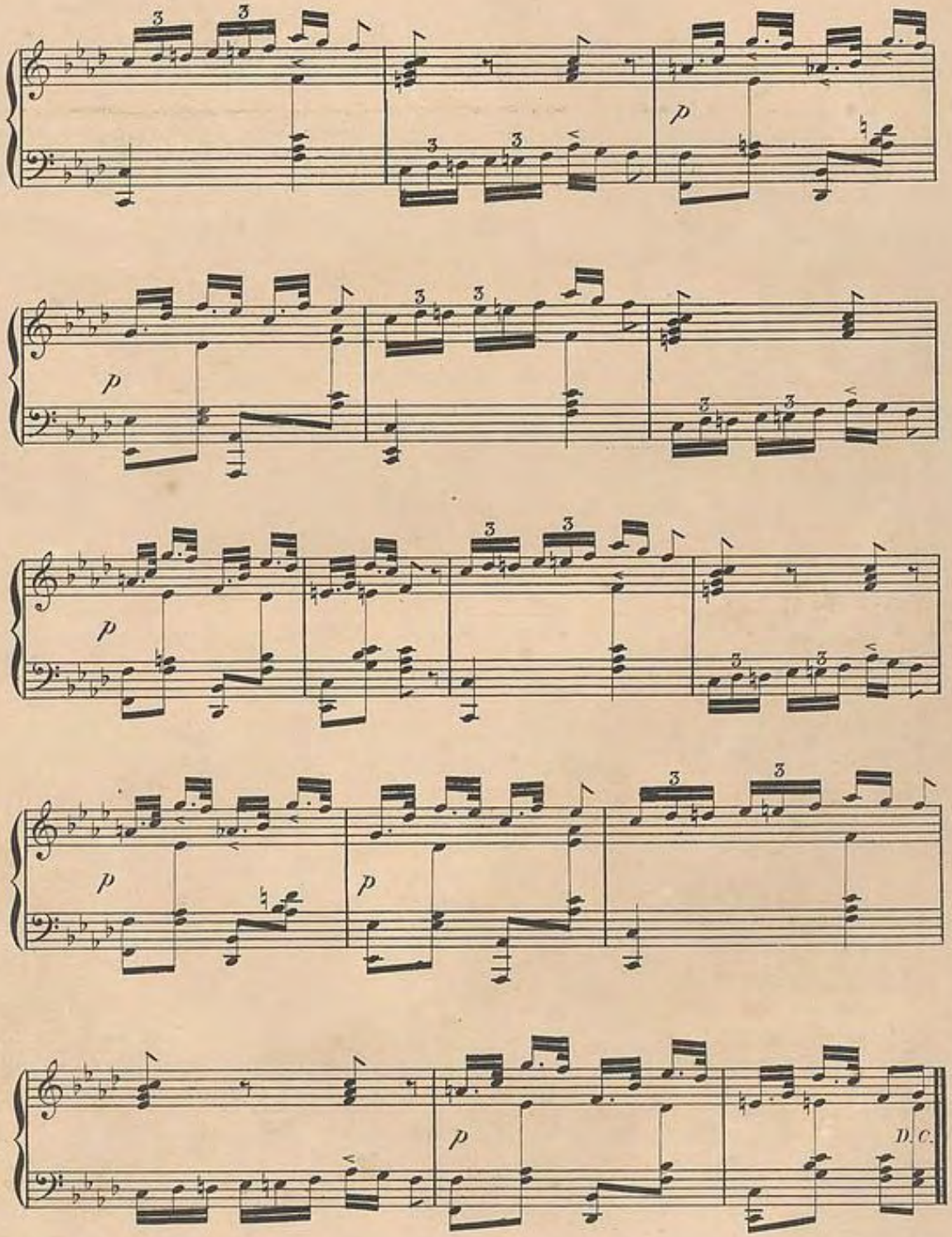

St Leonard's Schottische.

National Library of Australia nla.mus-an5350560-s13-e

THE Heliotrope MAZURKA

BY WILLIAM STANLEY

SYDNEY. J.R CLARKE MUSIC PUBLISHER. GEORGE ST

ALLAN & WISELEY, PRINTERS.

National Library of Australia nla.mus-an5350560-s14-e

THE HELIOTROPE MAZURKA

Dedicated to MISS.C. JOSEPH. *by W. STANLEY.*

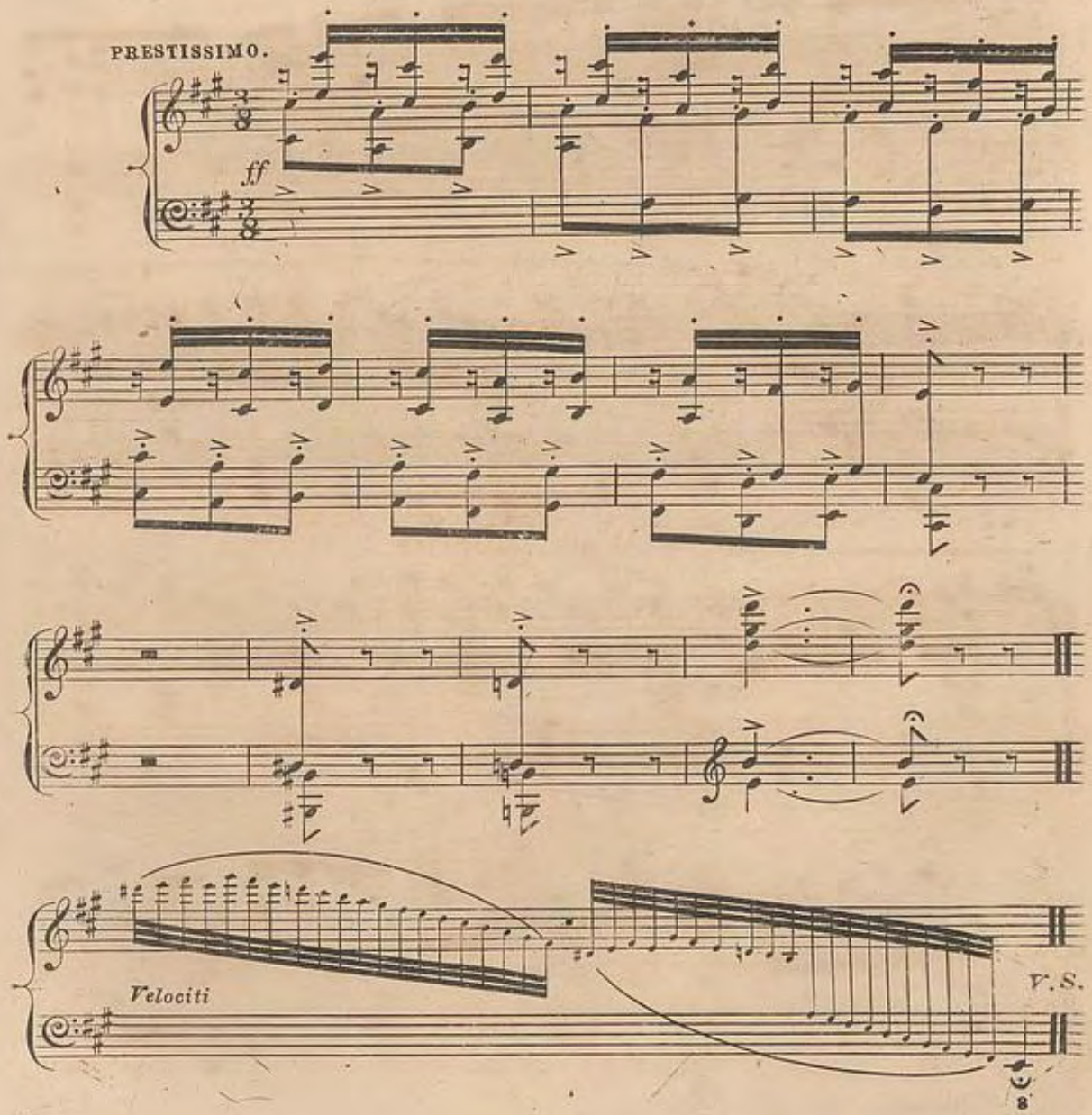

National Library of Australia nla.mus-an5350560-s15-e

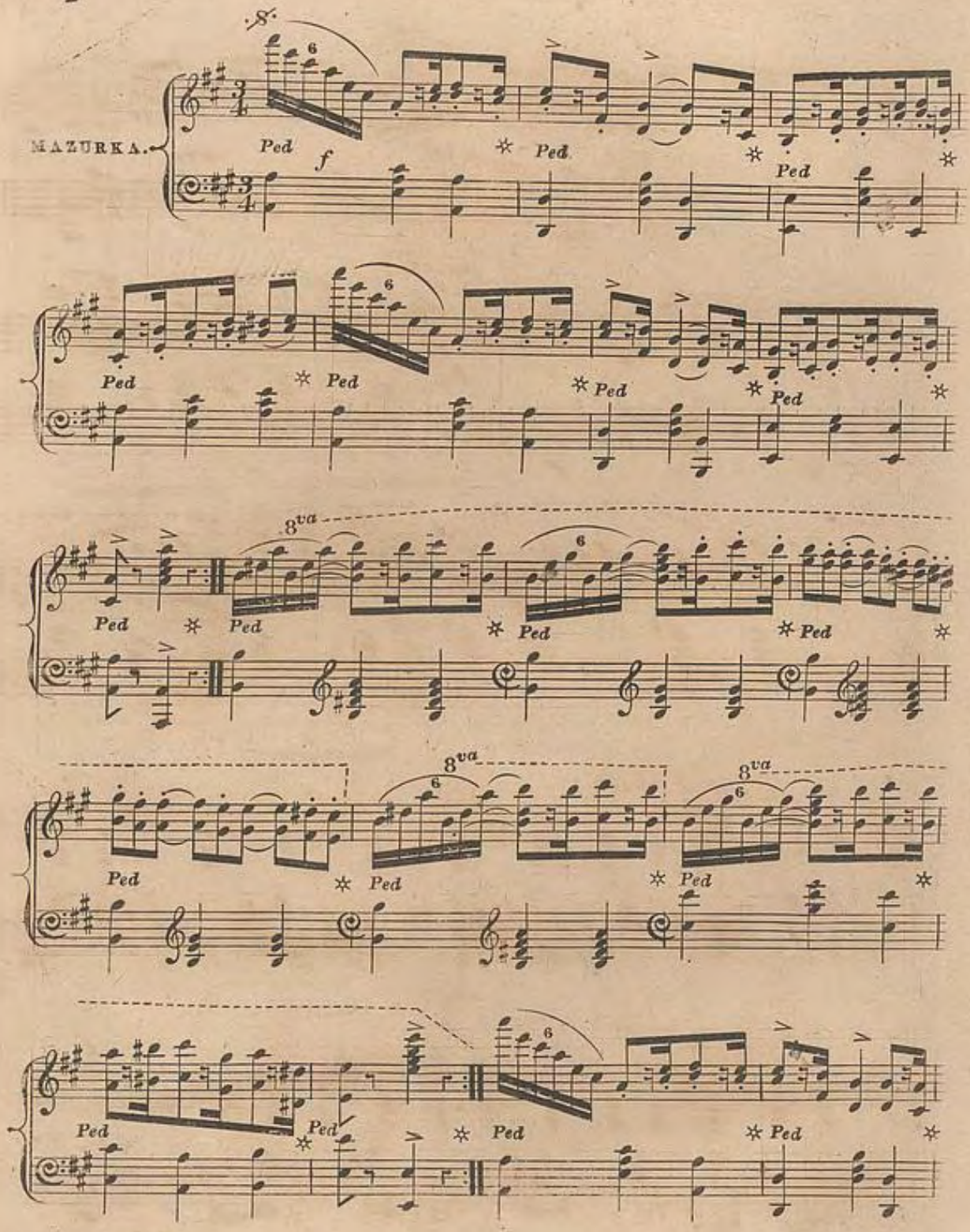

National Library of Australia nla.mus-an5350560-s16-e

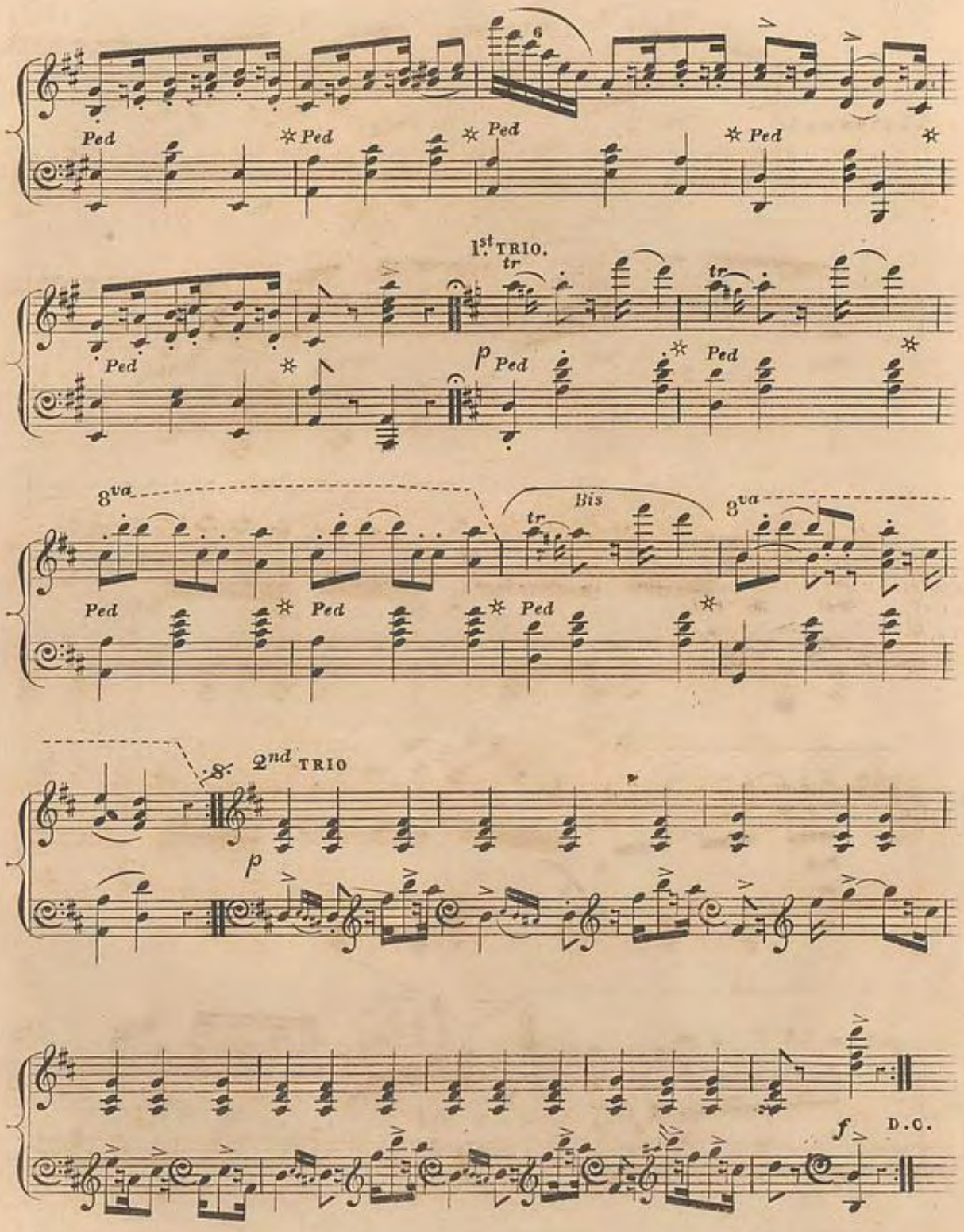

National Library of Australia nla.mus-an5350560-s17-e

THE

N. S. W. VOLUNTEER RIFLES QUICK MARCH

COMPOSED & DEDICATED TO THE VOLUNTEER RIFLES

BY

WILLIAM STANLEY.

(SOUTH SYDNEY, COMPANY.)

PUBLISHED BY J. R. CLARKE, MUSIC PUBLISHER, 356 GEORGE ST SYDNEY.

2/6

Lith. J. Degotardi, Sydney Printing House Bridgeboot Lane.

National Library of Australia

nla.mus-an5350560-s18-e

QUICK MARCH.

Dedicated to the VOLUNTEER RIFLES. Composed by WILLIAM STANLEY.

PASSO DOPPIO.

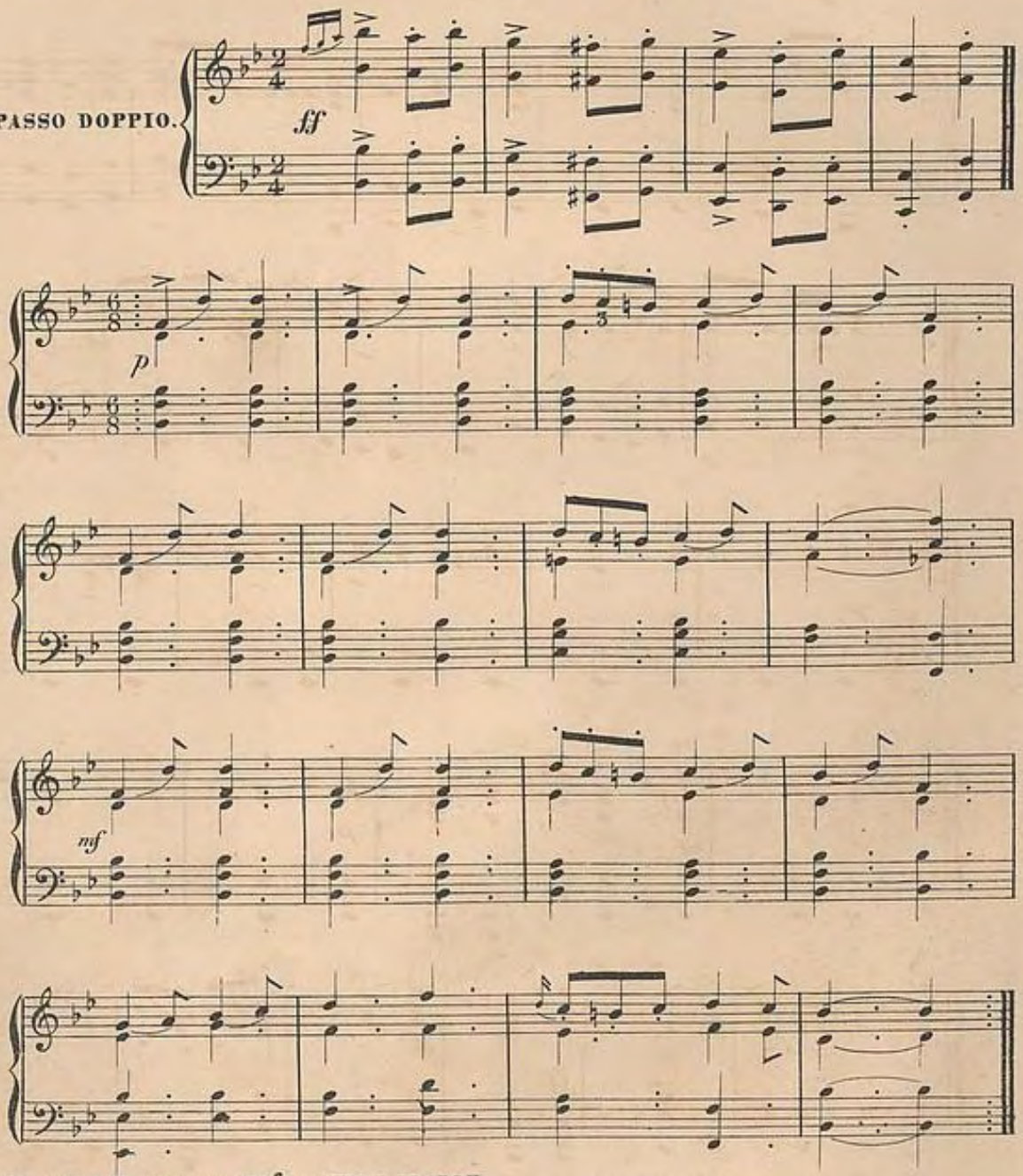

First N.S.W. Volunteer Rifles QUICK MARCH.

National Library of Australia nla.mus-an5350560-s19-e

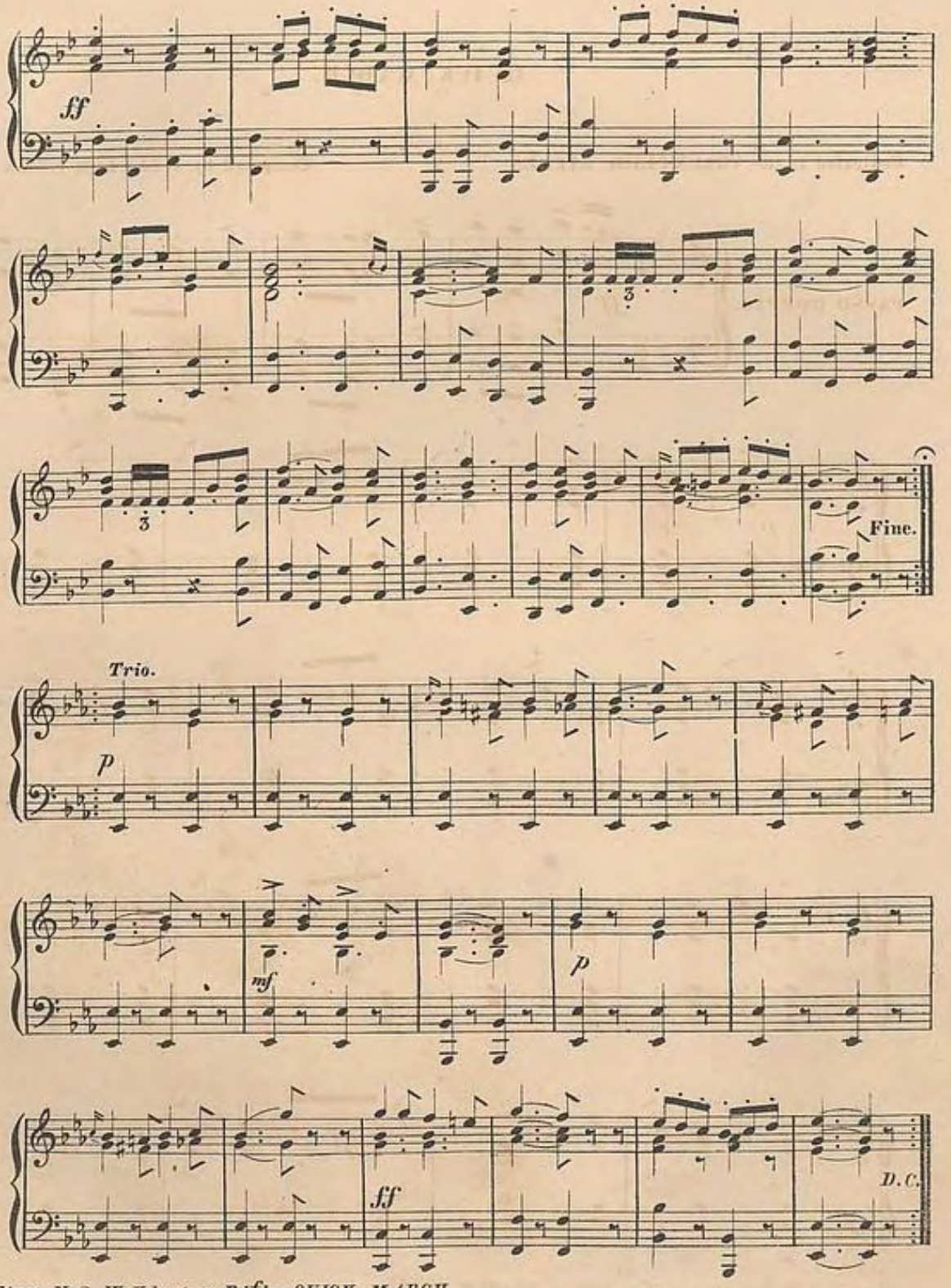

First N. S. W. Volunteer Rifles QUICK MARCH.

National Library of Australia nla.mus-an5350560-s20-e

The "Columbian" Mazurka.

BY BOULANGER.

Dedicated to the Captain & Officers of the E. & A. R. M. Comp. S.S

"COLUMBIAN"

SYDNEY. PUBLISHED BY J. R. CLARKE, GEORGE ST.

ALLAN & WIGLEY, LITH. PRINTERS.

National Library of Australia nla.mus-an5350560-s21-e

THE COLUMBIAN MAZURKA

by E. D. BOULANGER.

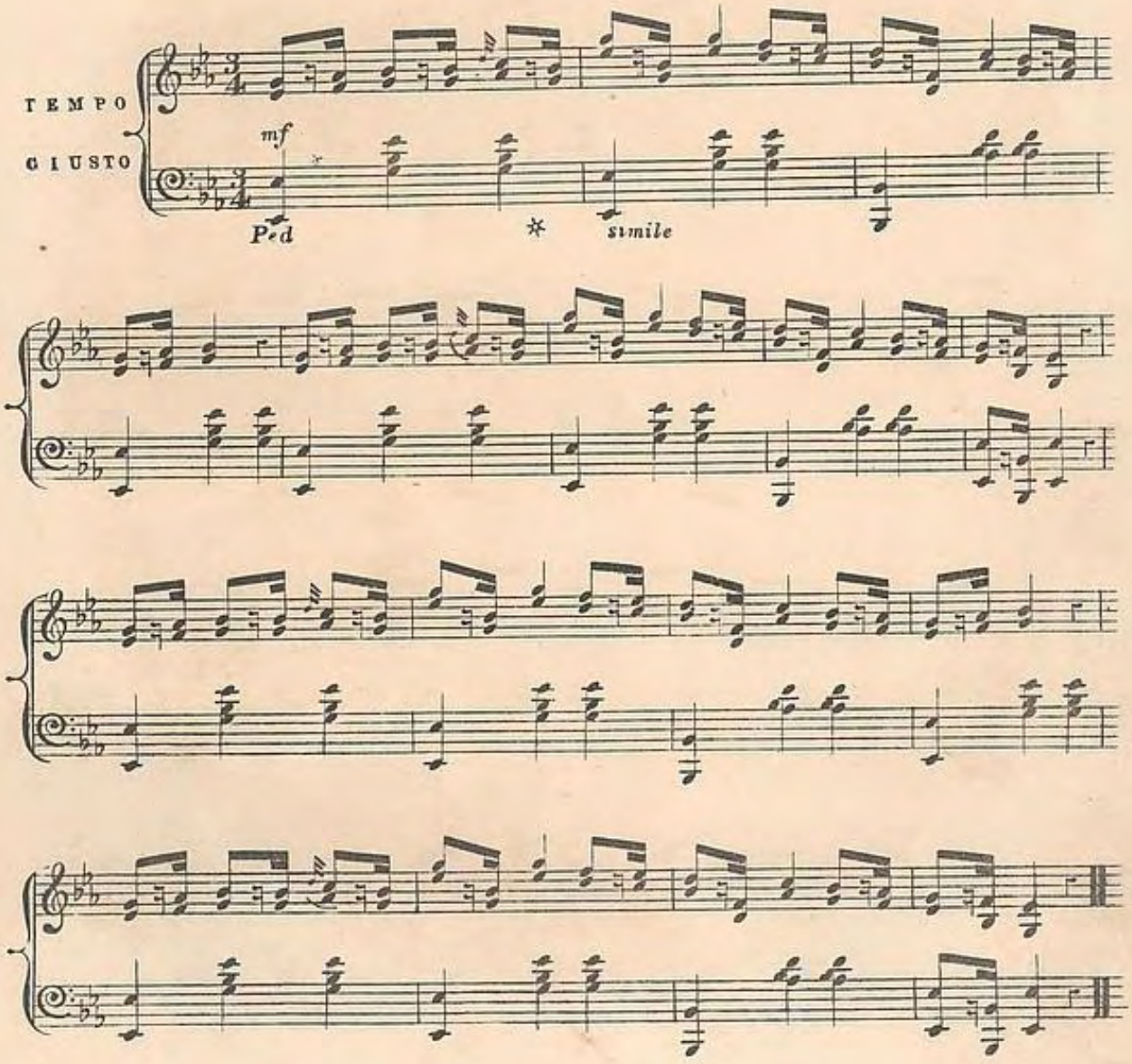

National Library of Australia nla.mus-an5350560-s22-e

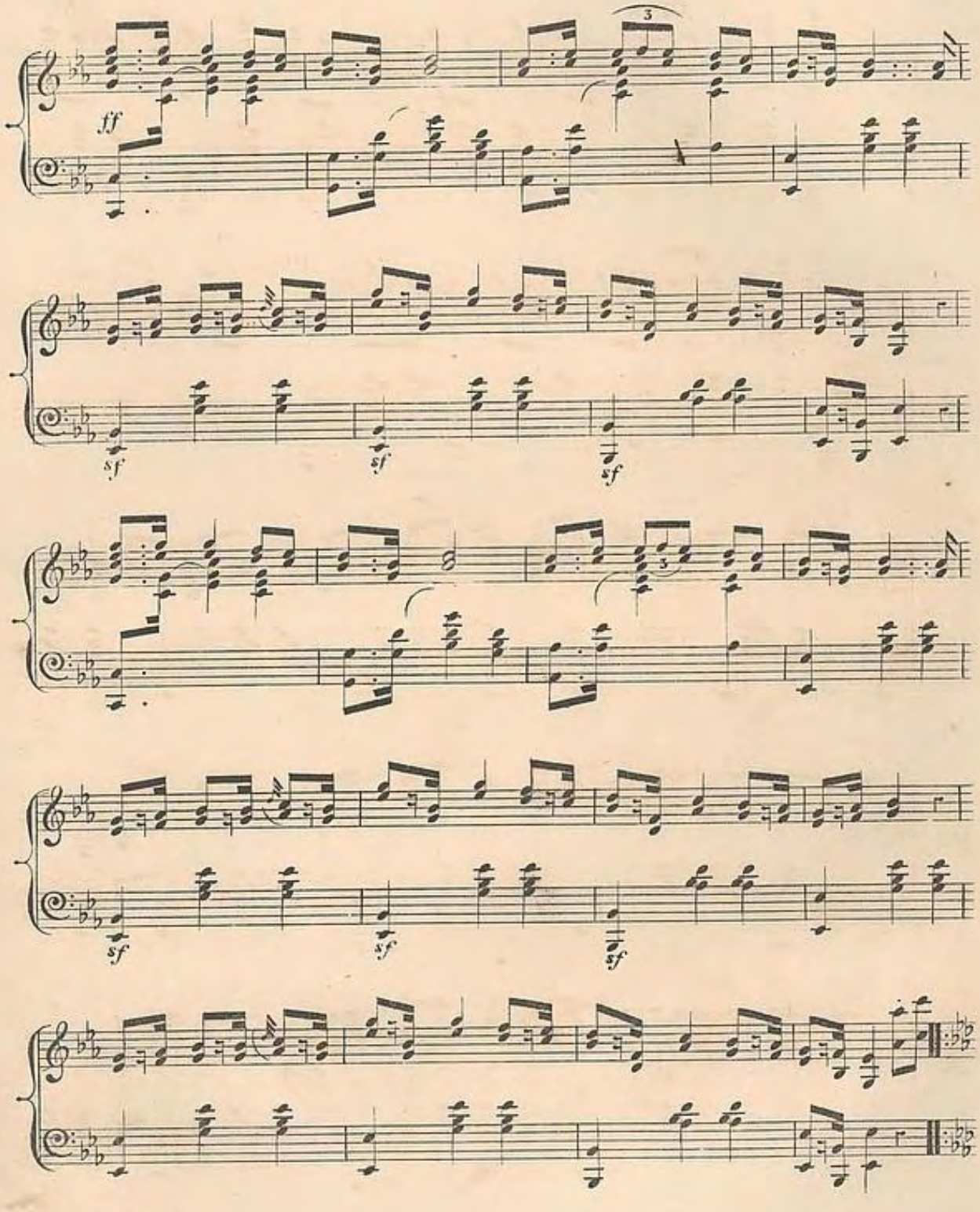

National Library of Australia nla.mus-an5360560-s23-e

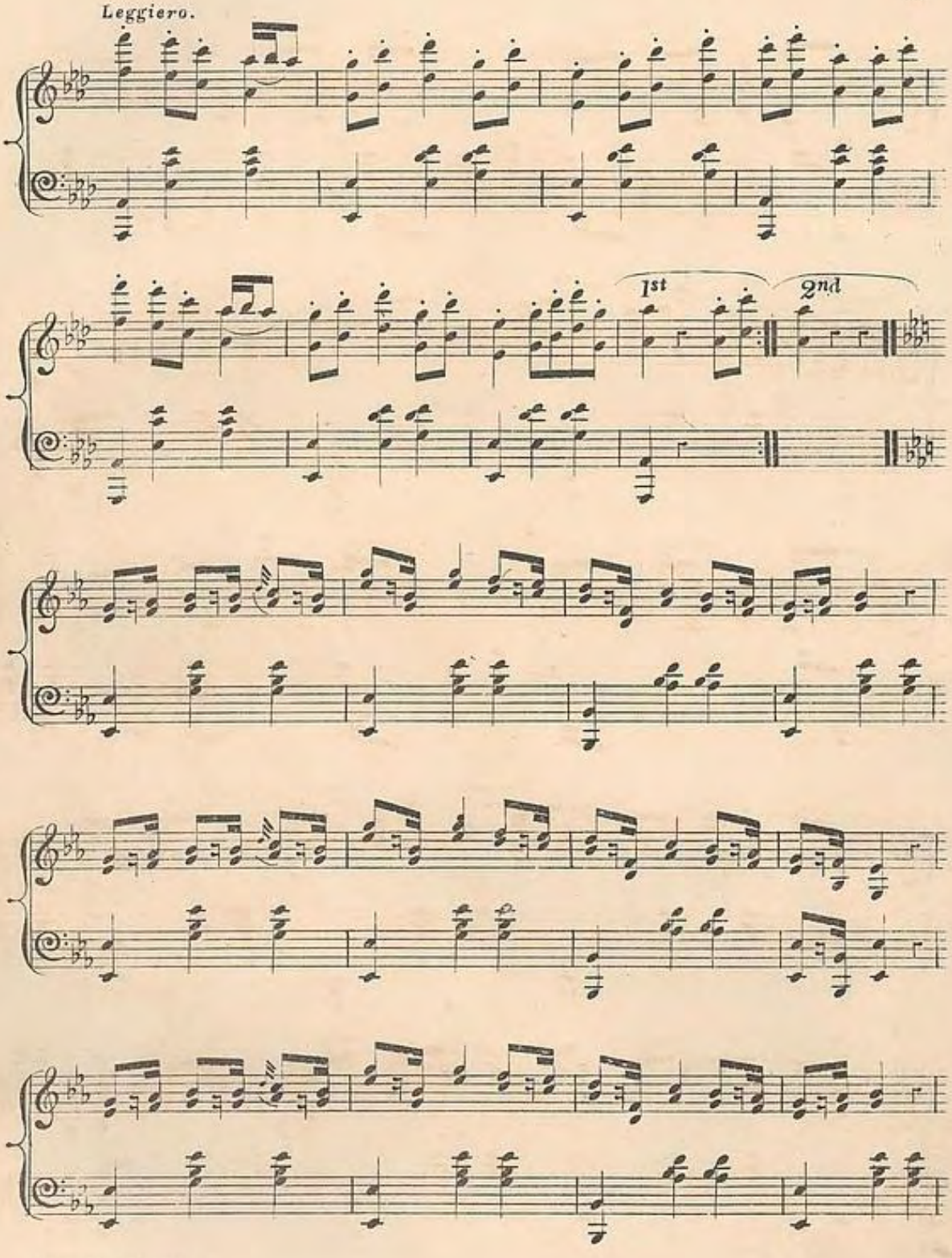

National Library of Australia nla.mus-an5350560-s24-e

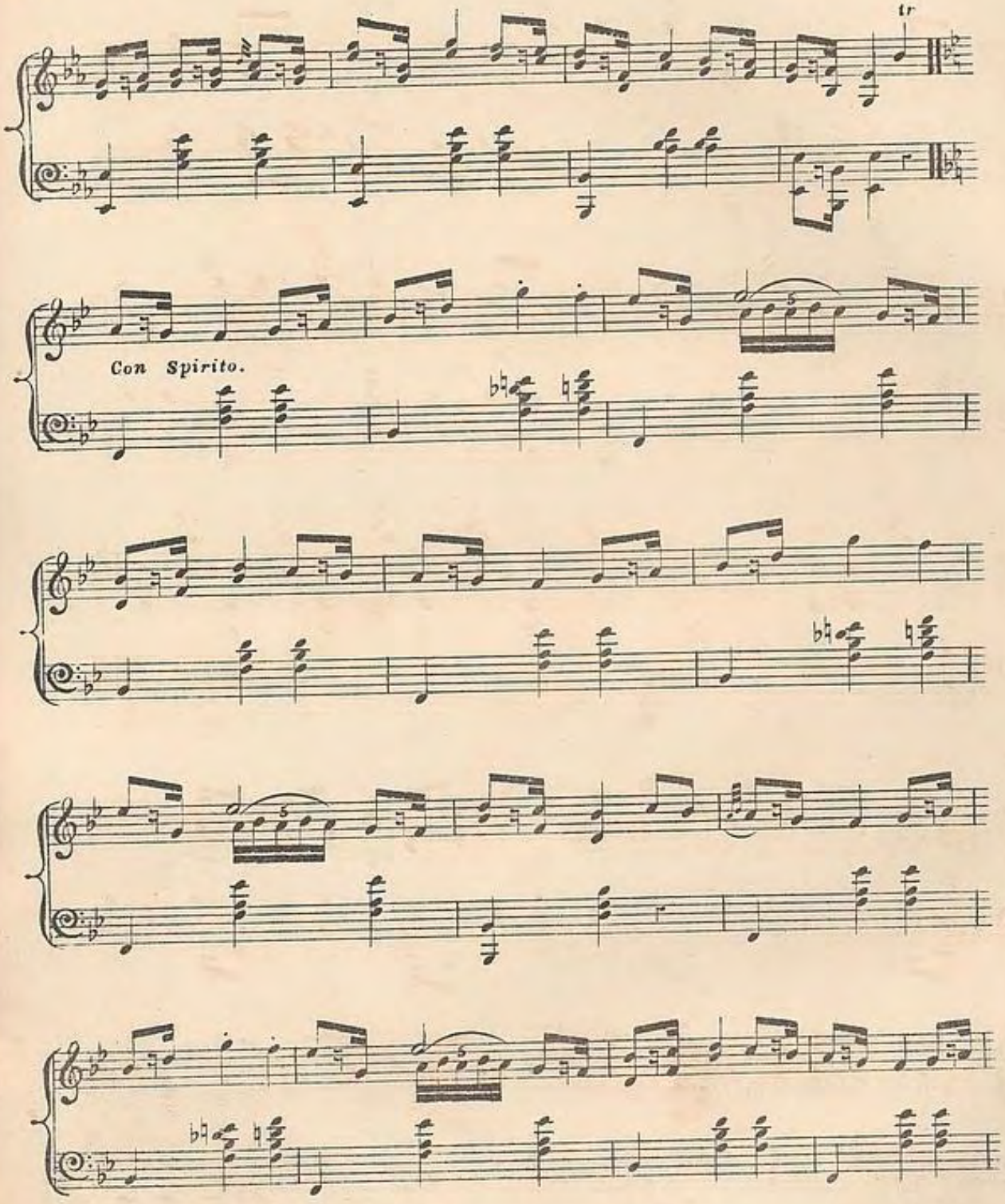

National Library of Australia nla.mus-an5360560-s25-e

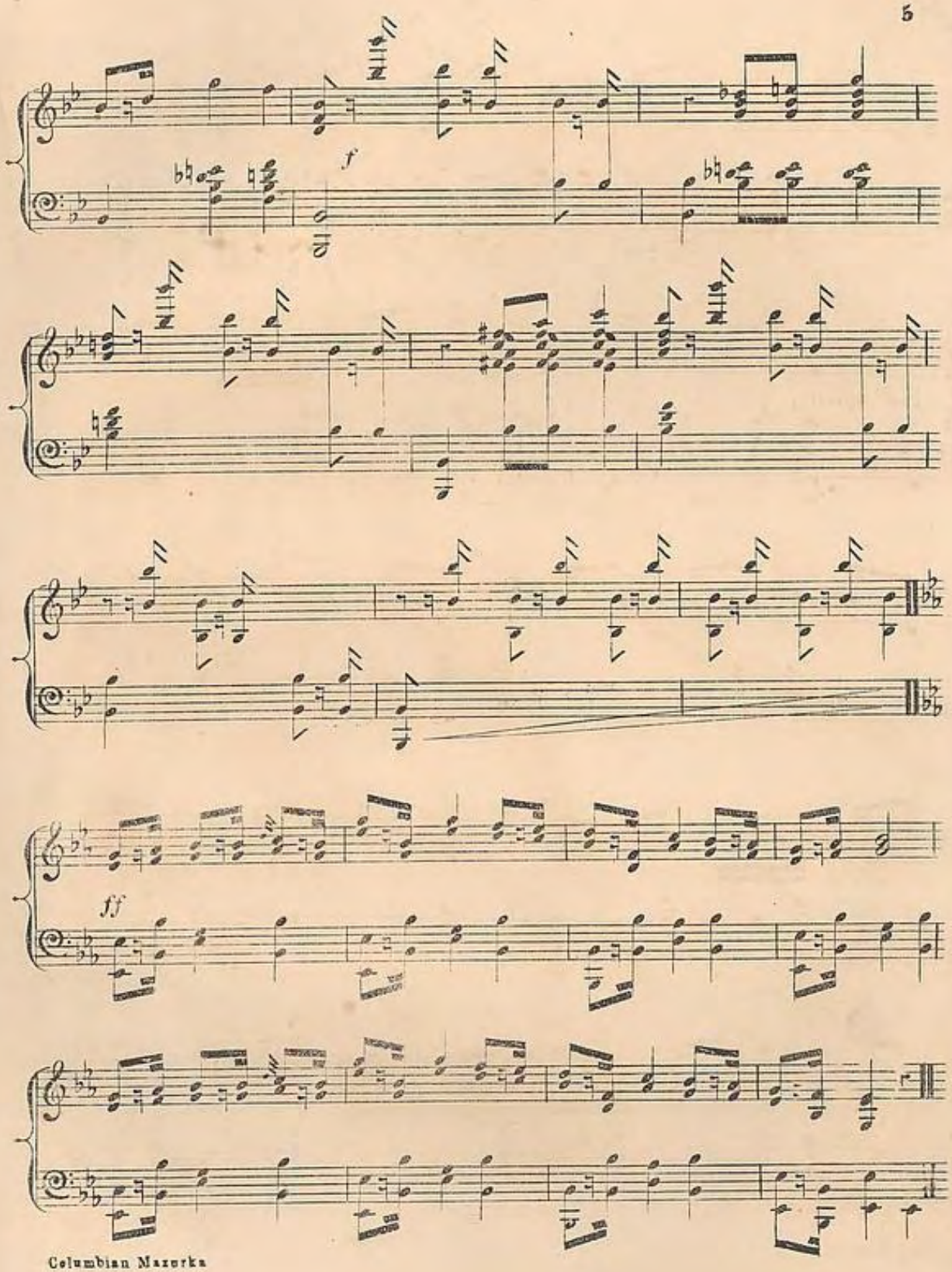

National Library of Australia nla.mus-an5350560-s26-e

THE CORNSTALK POLKA

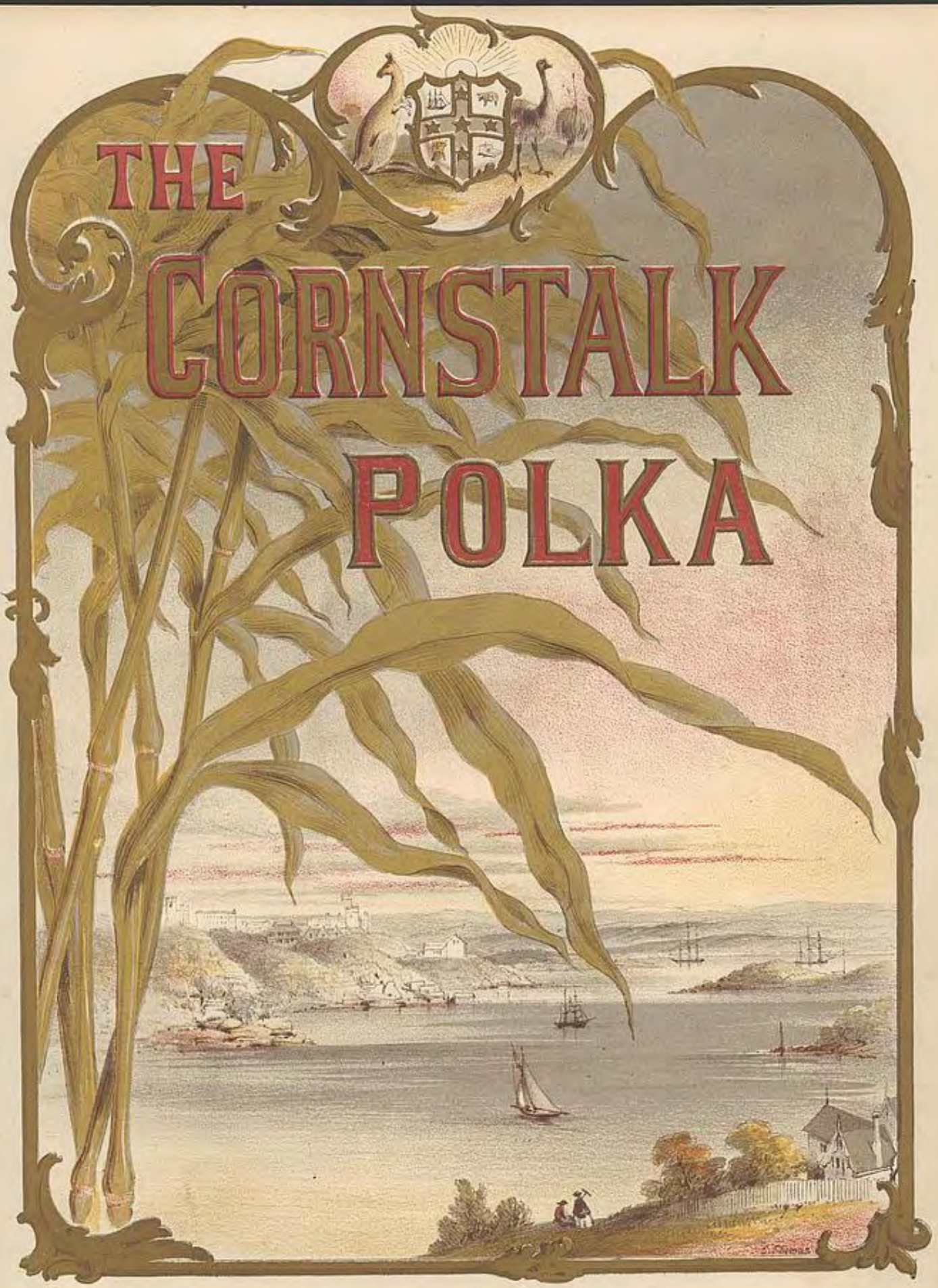

BY

GEORGE THORNTON ESQ:

NEW EDITION

PUBLISHED BY J.R.CLARKE, MUSIC PUBLISHER, 356 GEORGE STREET, SYDNEY.

PRICE 3/-

National Library of Australia nla.mus-an5350560-s27-e

CORNSTALK POLKA

Composed by G. THORNTON ESQ.

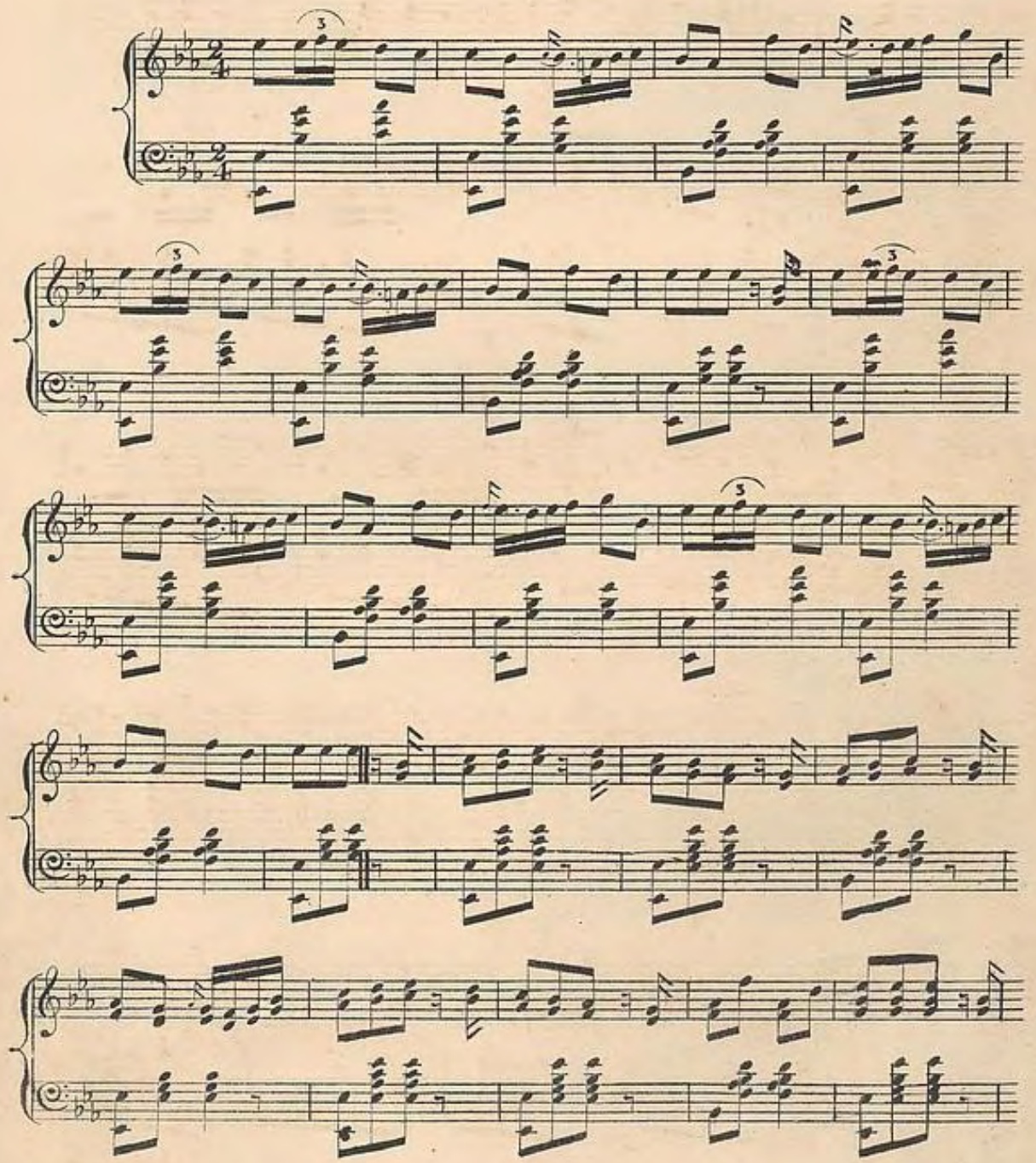

National Library of Australia nla.mus-an5350560-s28-e

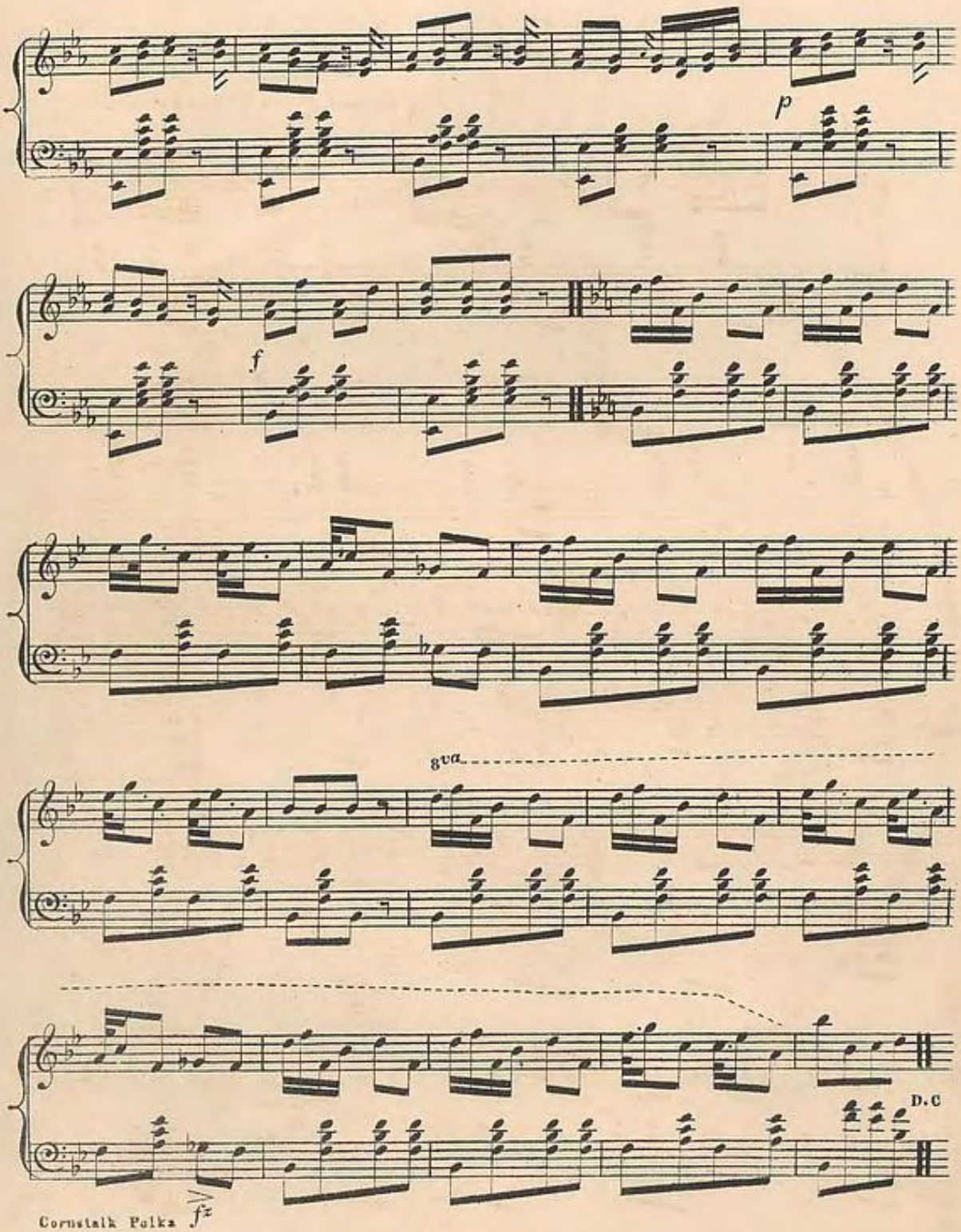

National Library of Australia nla.mus-an5350560-s29-e

The European March

BY BOULANGER

SYDNEY. PUBLISHED BY J.R.CLARKE. GEORGE STRT

ALLAIN & WIGLEY. LITH. PRINTERS.

National Library of Australia nla.mus-an5350560-s30-e

THE EUROPEAN MARCH

by E. D. BOULANGER.

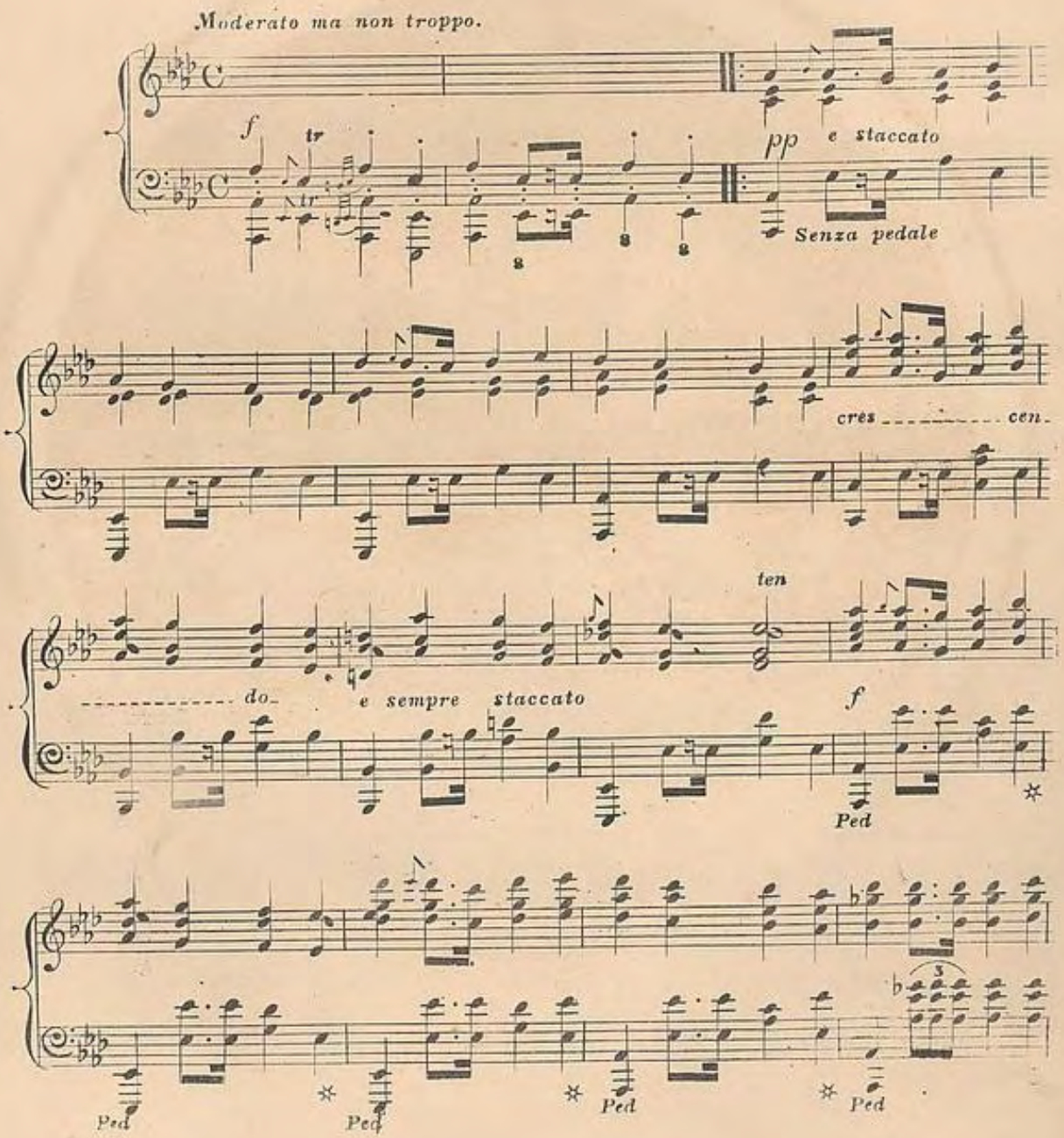

National Library of Australia nla.mus-an5350560-s31-e

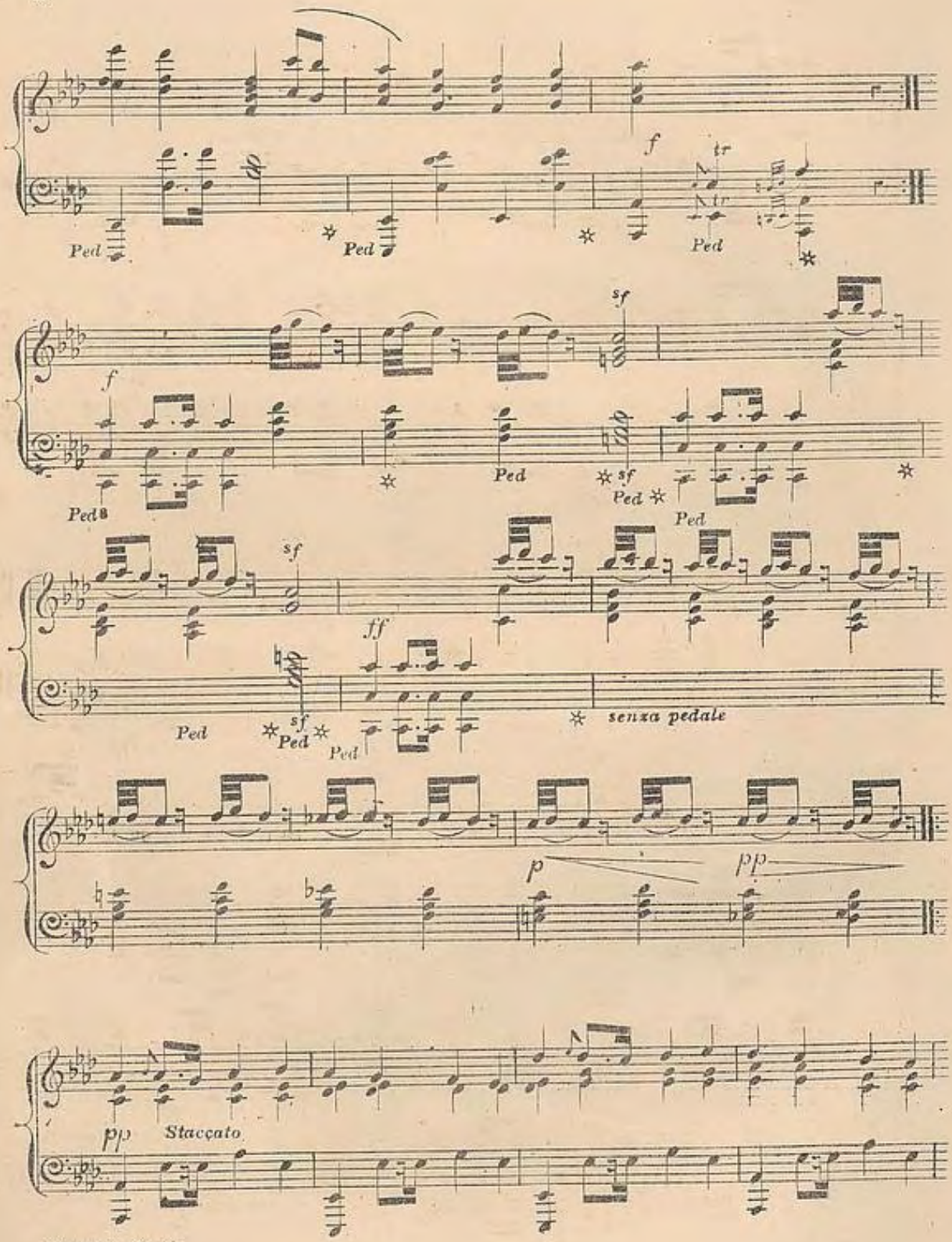

European March

National Library of Australia nla.mus-an5350560-s32-e

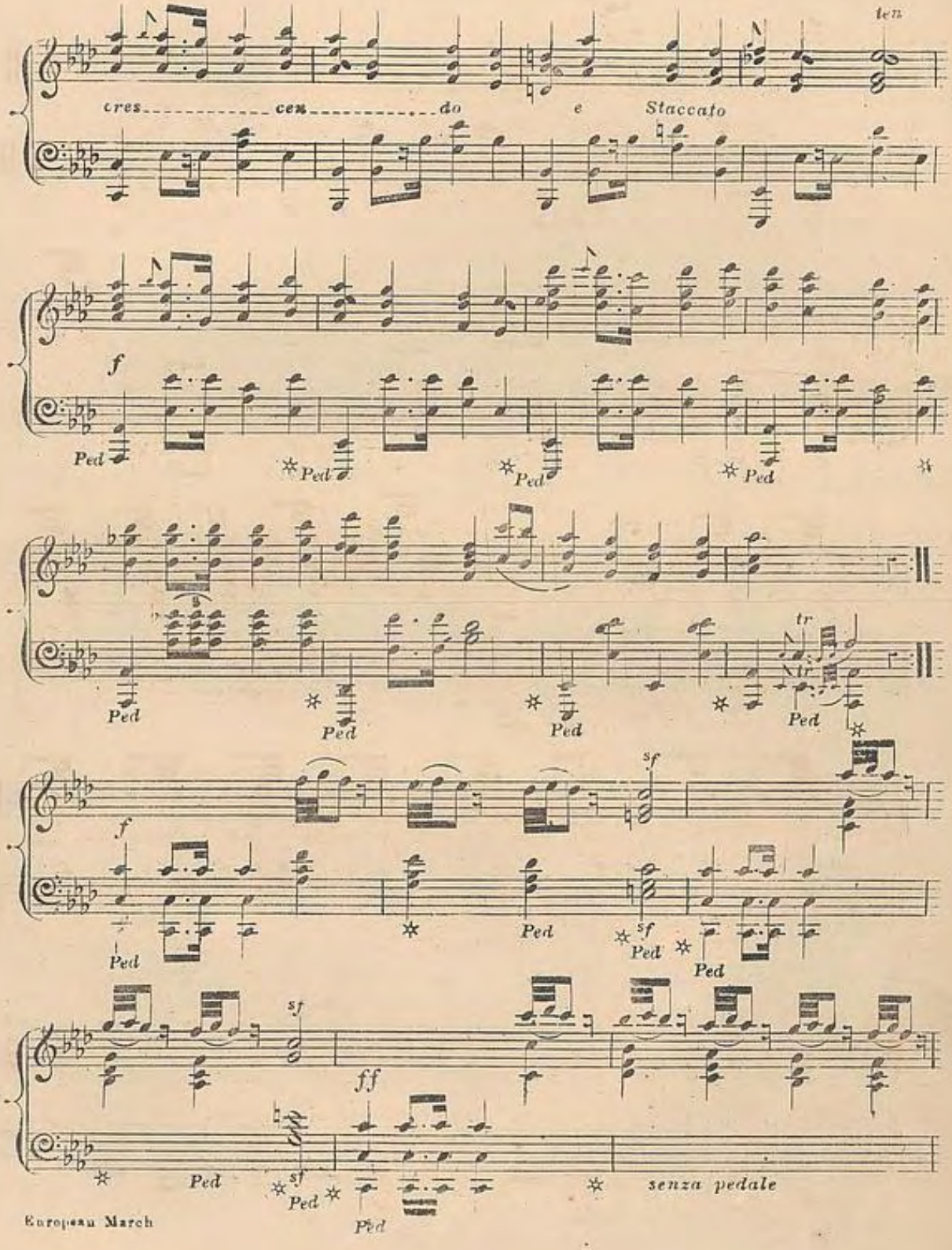

National Library of Australia
nla.mus-an5350560-s33-e

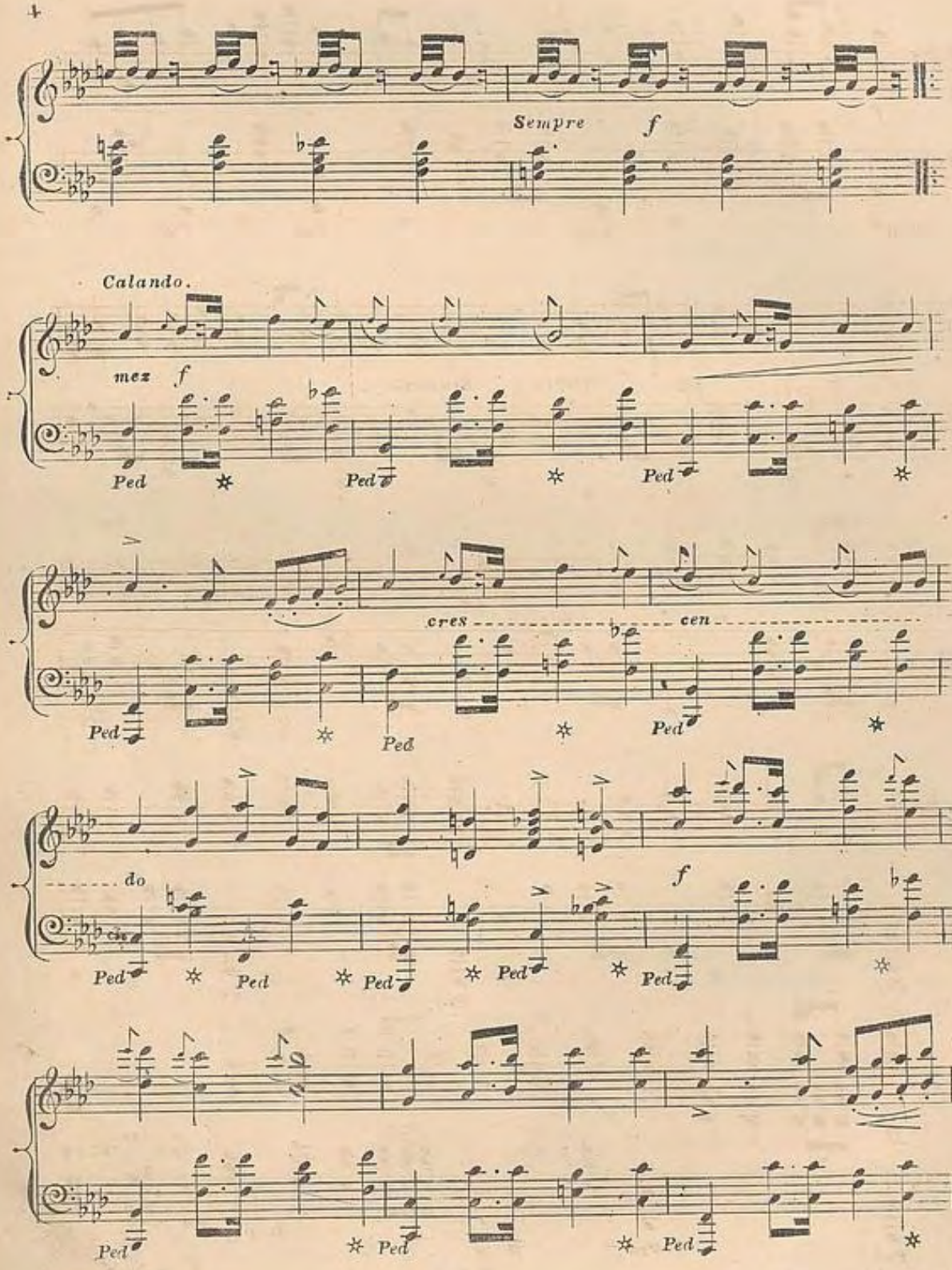

National Library of Australia
nla.mus-an5350560-s34-e

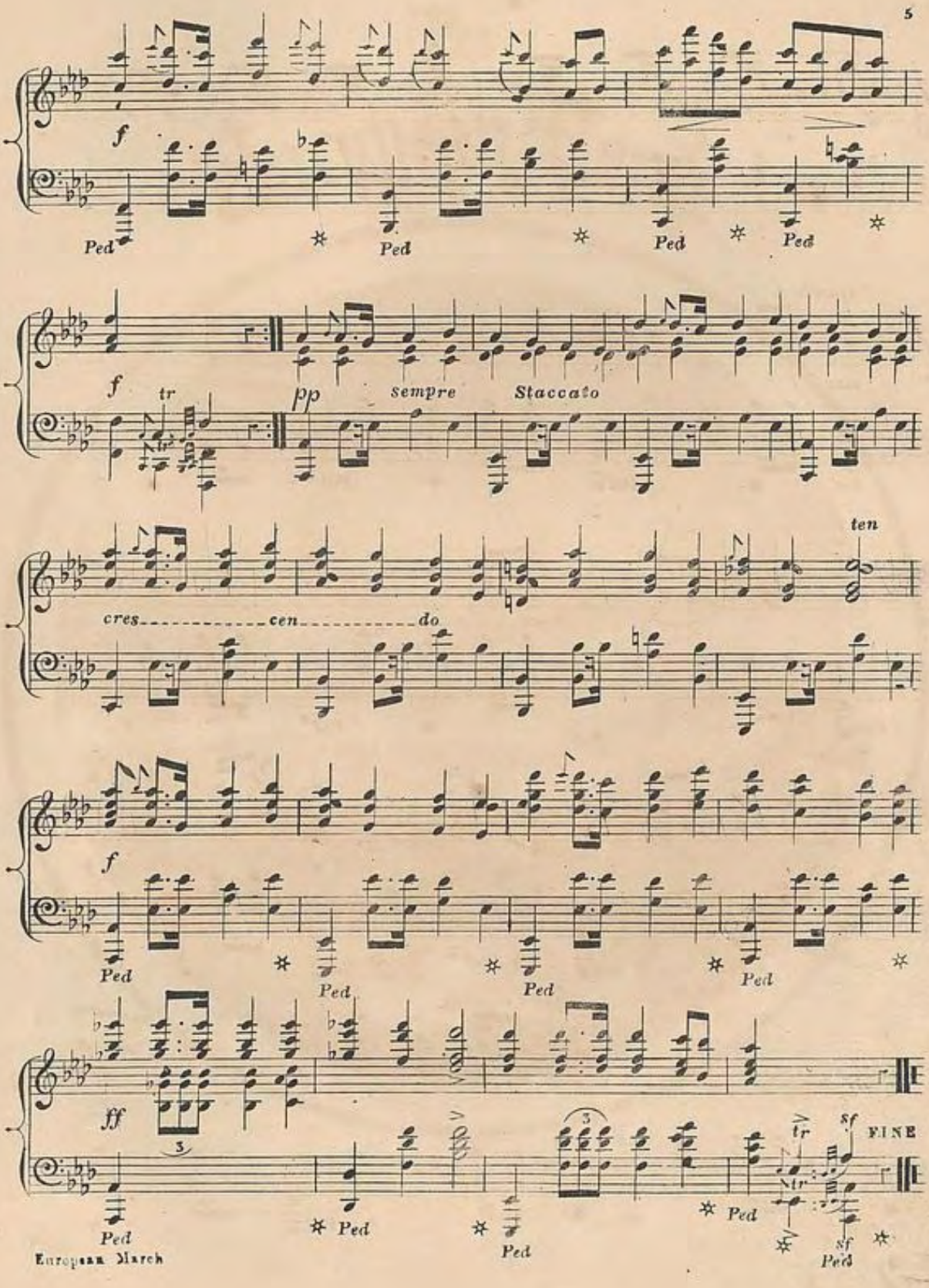

European March

National Library of Australia nla.mus-an5350560-s35-e

SERENADE

THE STAR OF LOVE

POETRY BY G. O. MORRIS. MUSIC BY W. V. WALLACE

INTRODUCED AND SUNG IN THE OPERA OF

LURLINE

BY

Mr. HENRY SQUIRES

3/-

PUBLISHED BY J. R. CLARKE MUSIC PUBLISHER 356 GEORGE St. SYDNEY.

LITH. J. DEGOTARDI'S SYDNEY PRINTING HOUSE ROBINWOOD LANE

National Library of Australia nla.mus-an5350560-s36-e

"THE STAR OF LOVE."

(SERENADE)

Words by George P. Morris. *Music by Wm. Vincent Wallace.*

Quasi Allegretto con amore.

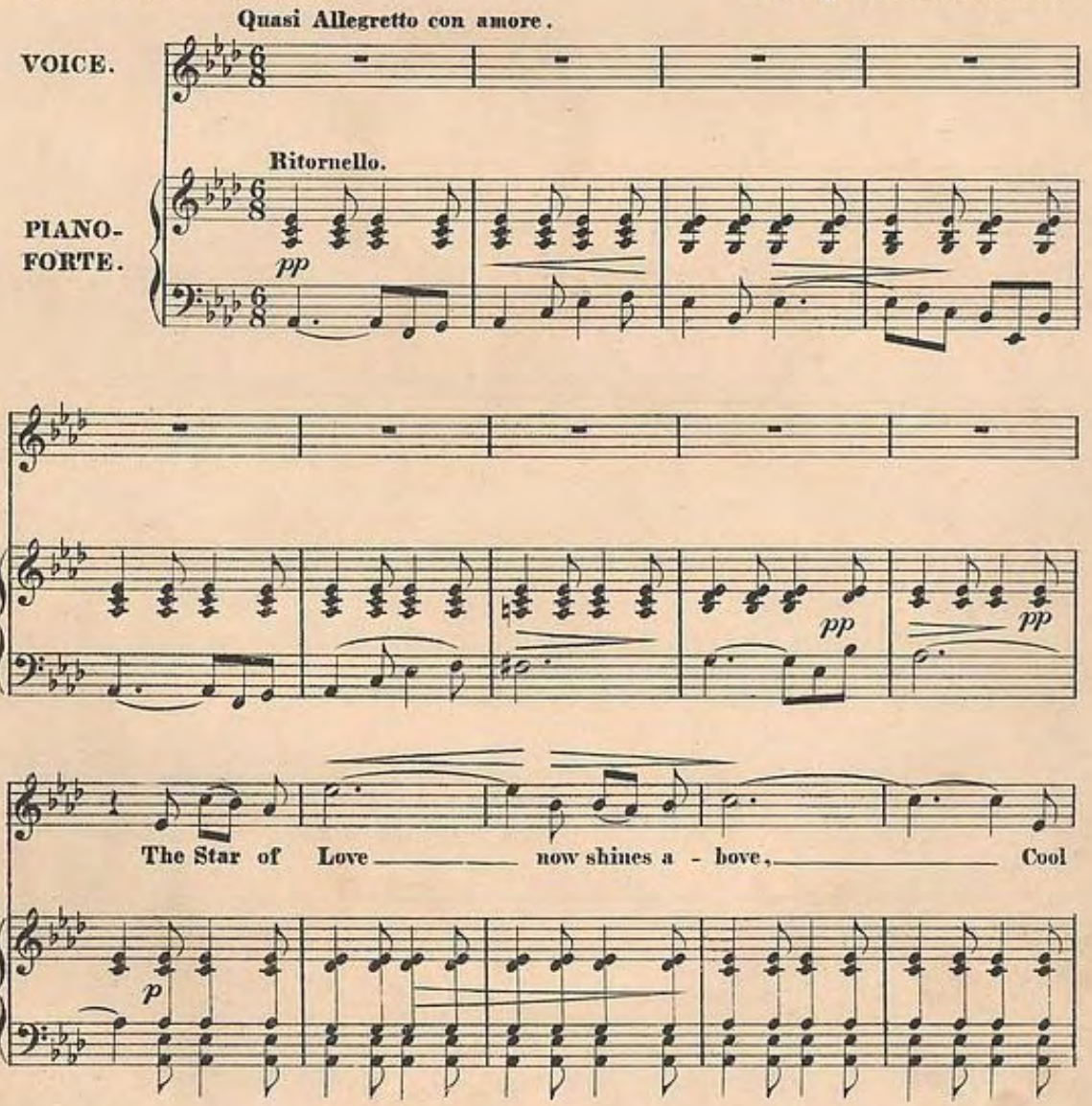

National Library of Australia nla.mus-an5350560-s37-e

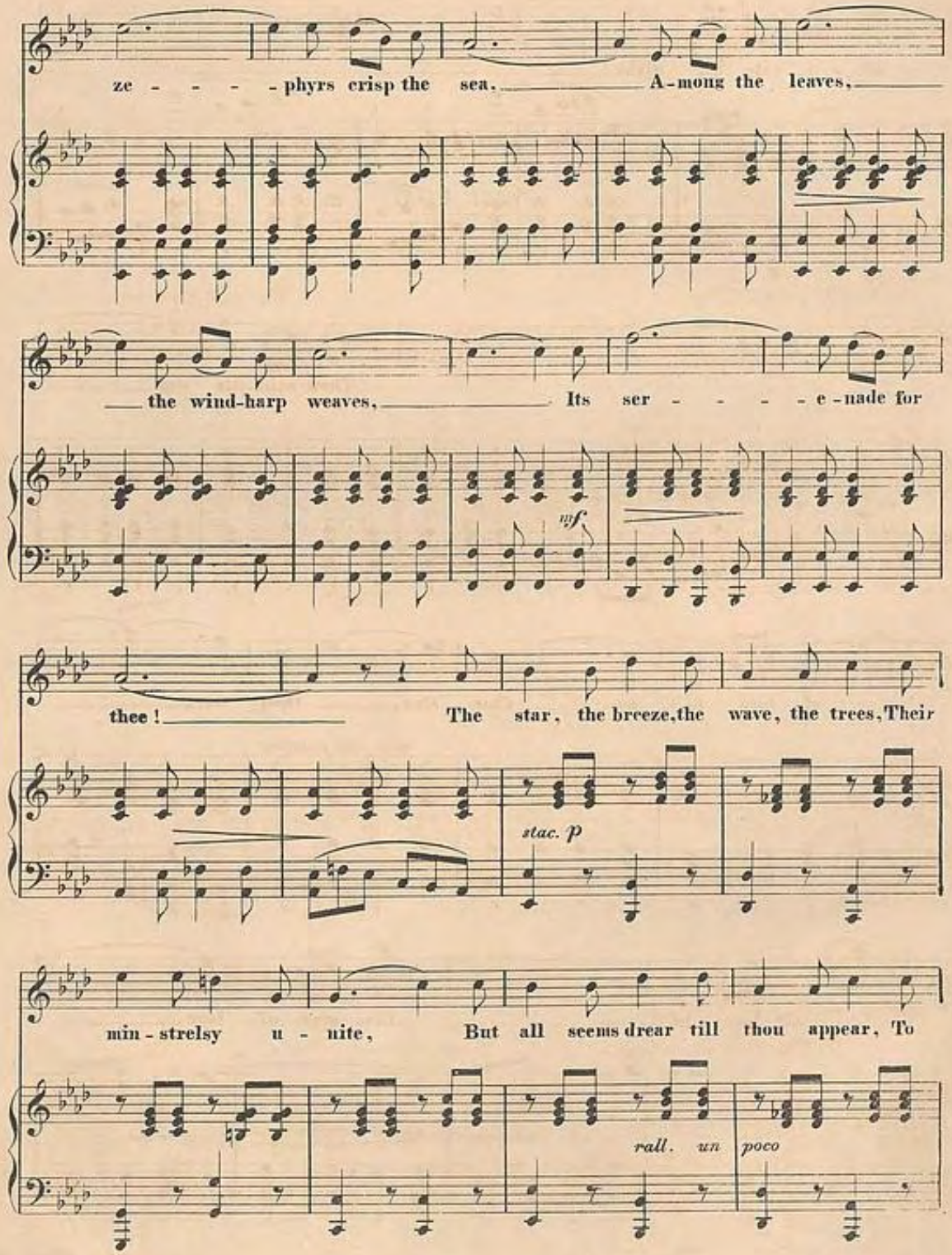

National Library of Australia nla.mus-an5350560-s38-e

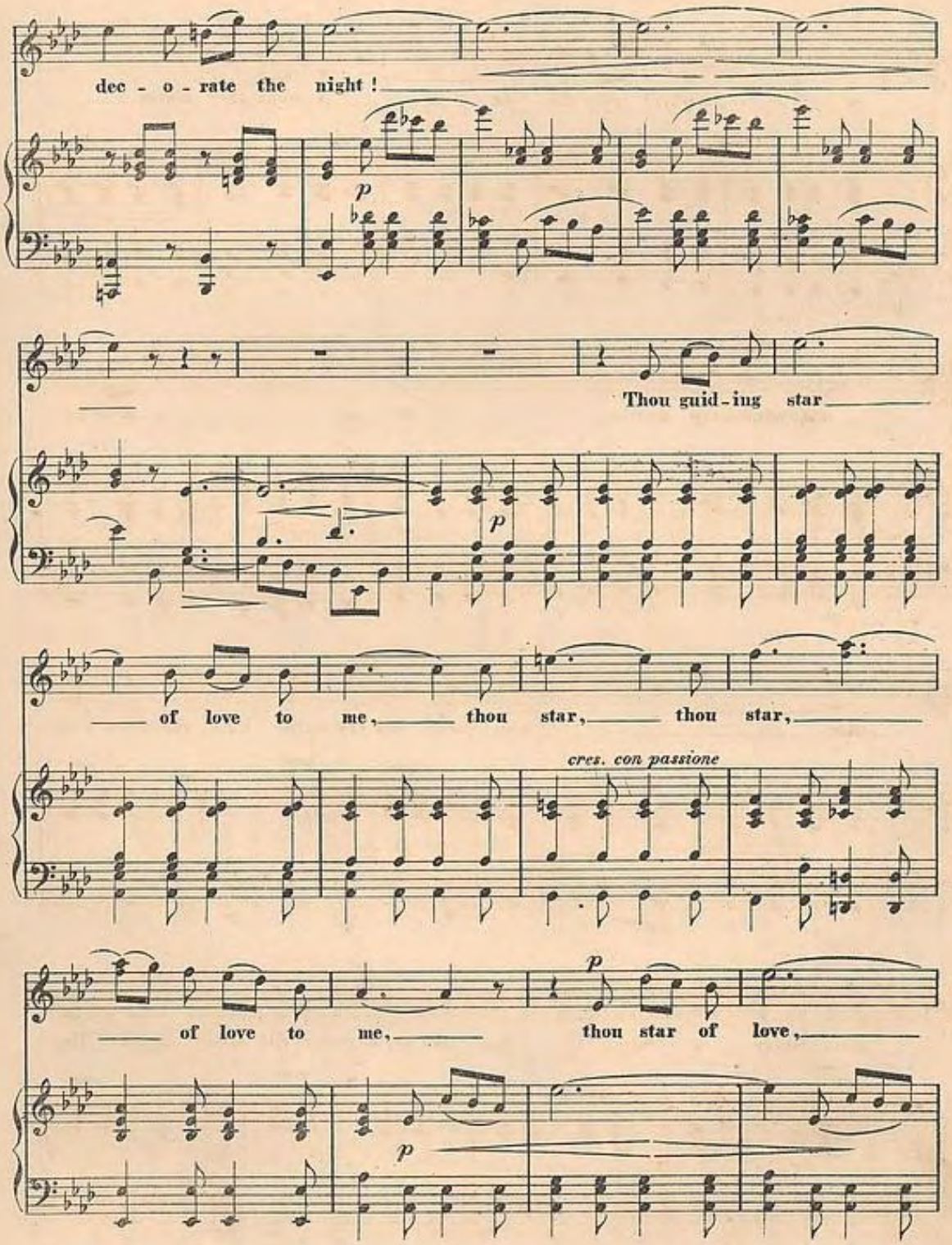

National Library of Australia nla.mus-an5350560-s39-e

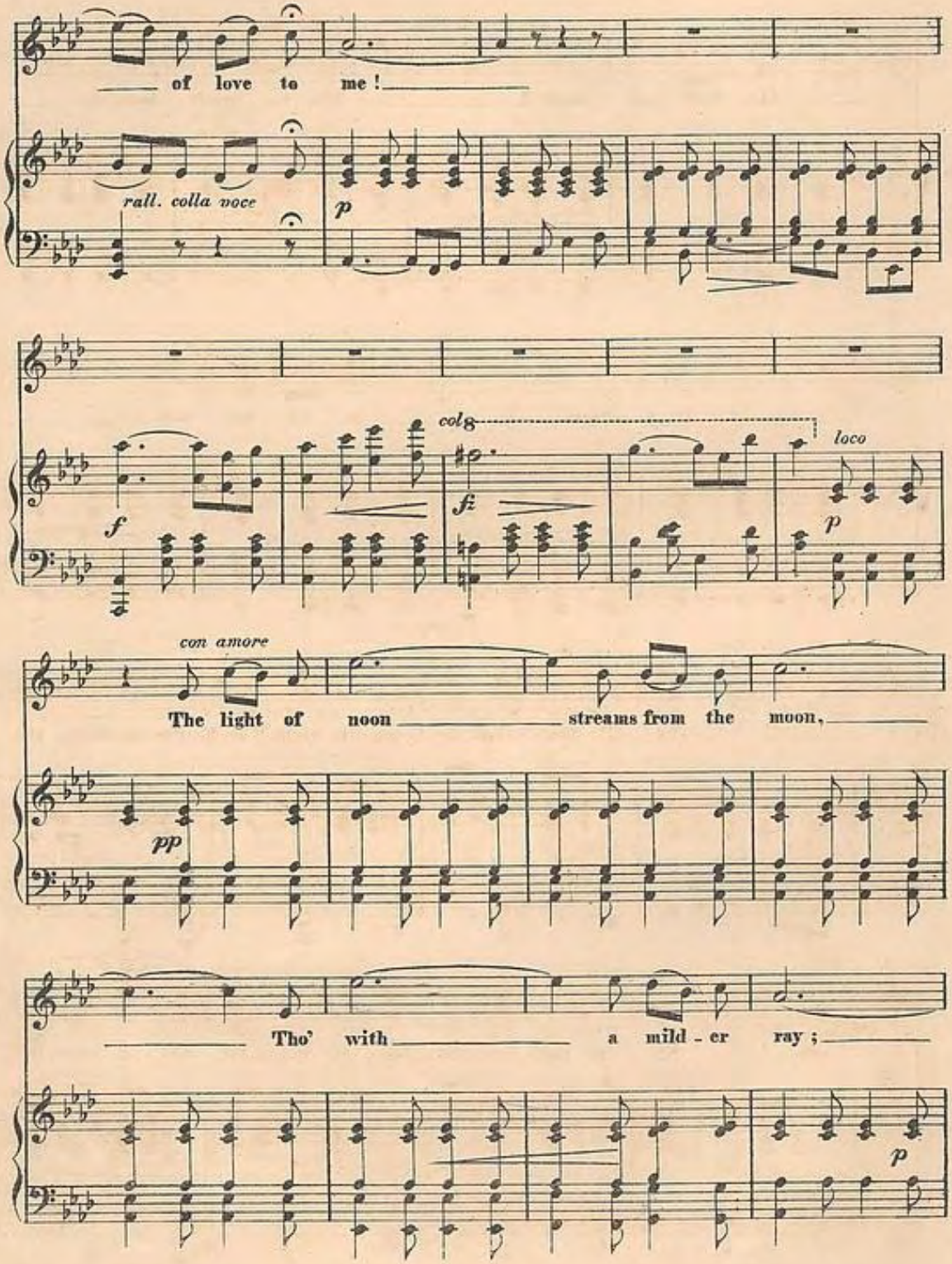

National Library of Australia nla.mus-an5350560-s40-e

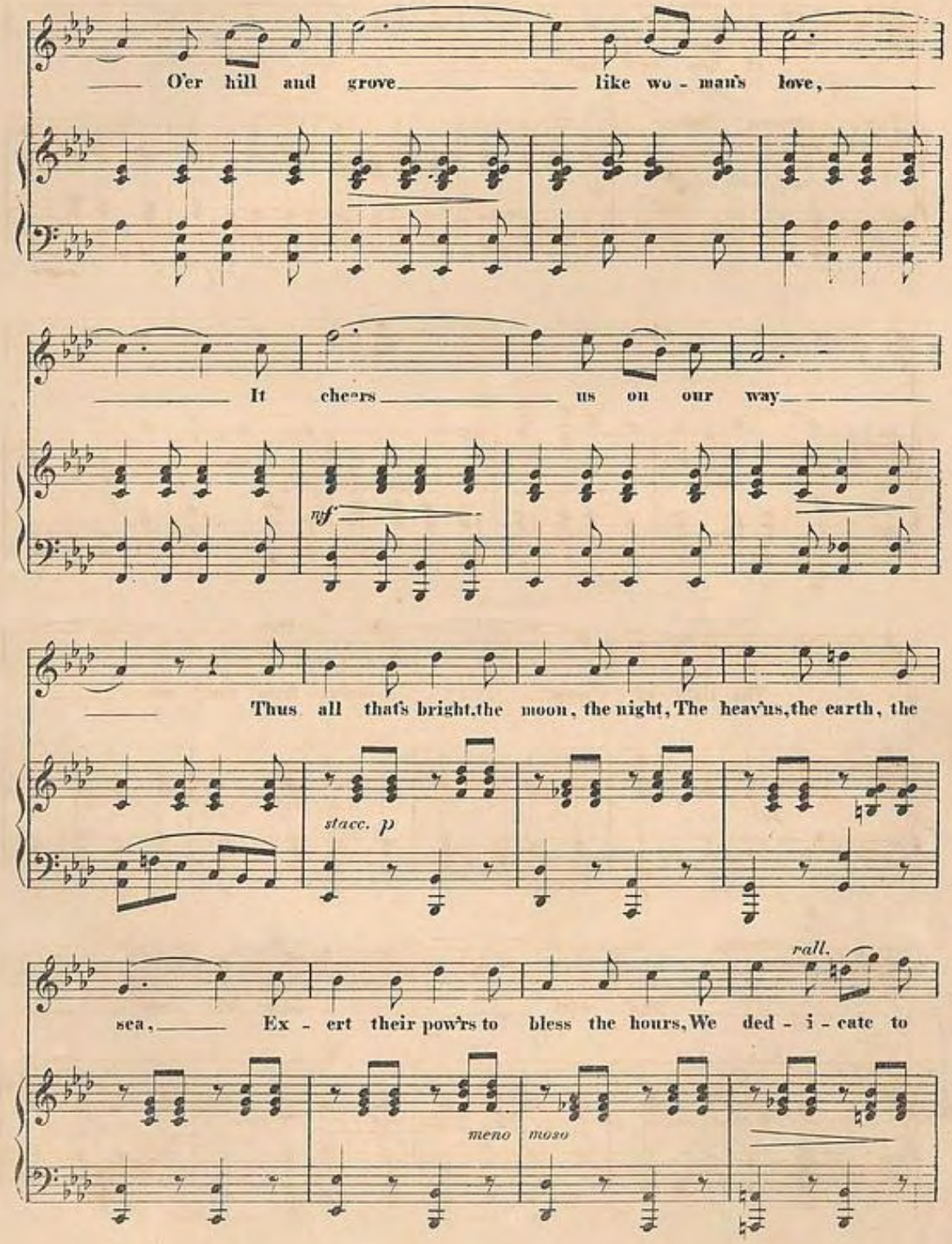
O'er hill and grove like wo - man's love,
It cheers us on our way
Thus all that's bright, the moon, the night, The heav'ns, the earth, the
sea, Ex - ert their pow'rs to bless the hours, We ded - i - cate to
rall.
mf
stacc. p
meno mozo

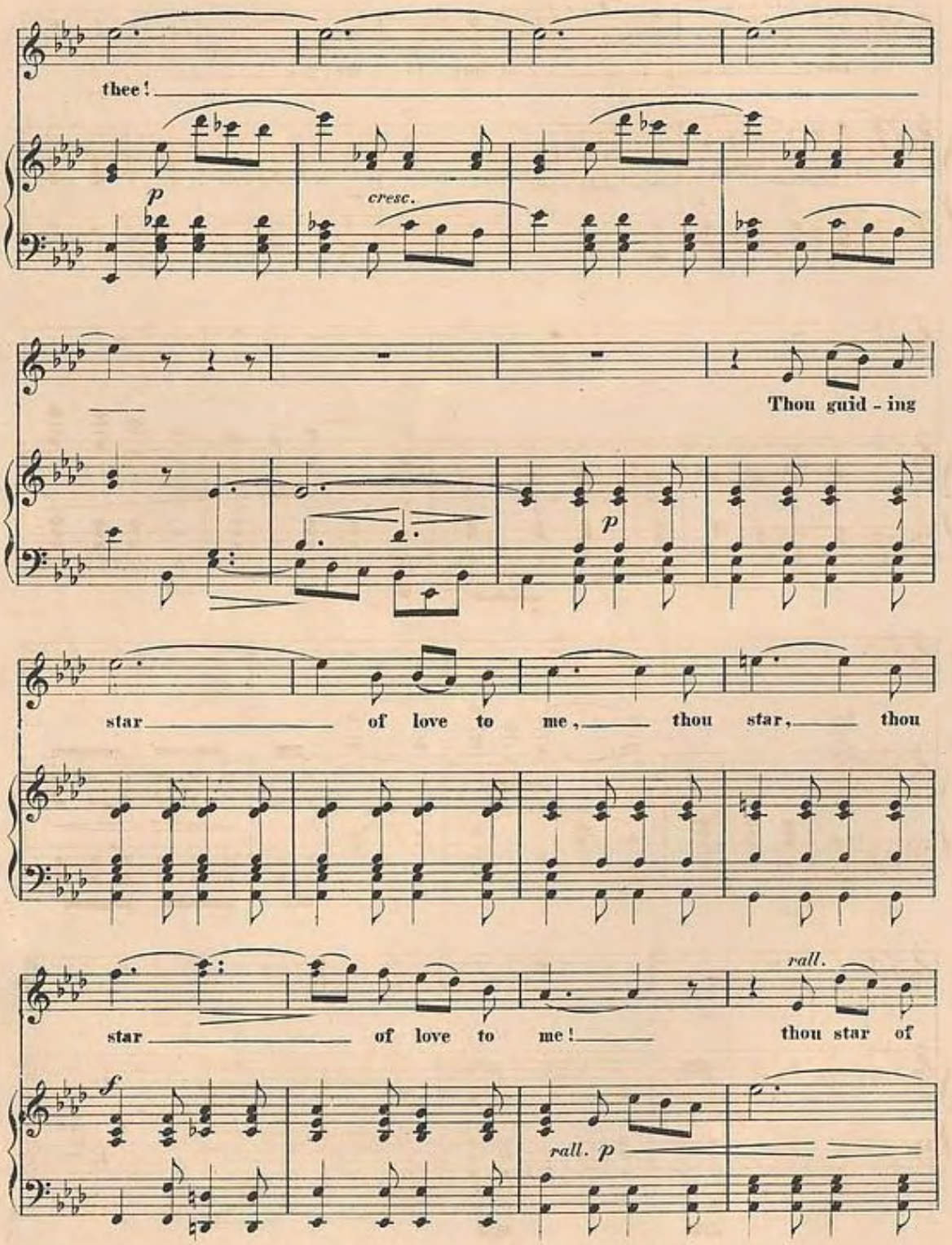

National Library of Australia nla.mus-an5350560-s42-e

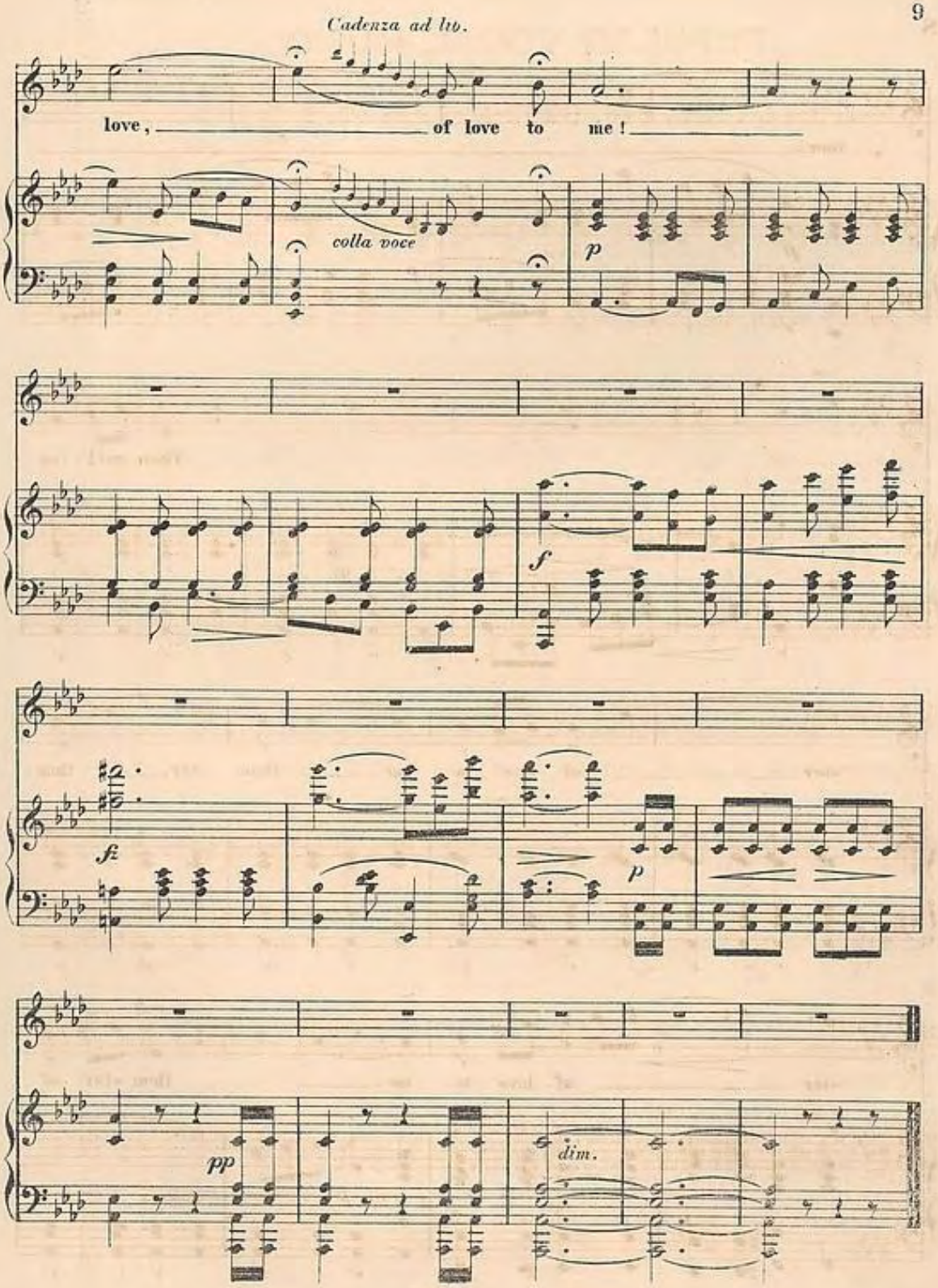

National Library of Australia nla.mus-an5360560-s43-e

POPULAR VOCAL MUSIC

PUBLISHED BY

J. R. CLARKE, 356, GEORGE STREET, SYDNEY.

	s.	d.
AH! I HAVE SIGH'D TO REST ME (Ah! che la morte) from VERDI's *Il Trovatore*	2	6
AH! YES, THOU'RT MINE. (Ah! si ben mio) from VERDI's *Il Trovatore*	2	6
ANNIE LAURIE. (Favourite Scotch Song)	2	6
BEAUTIFUL STAR. (Sung by Christy's Minstrels)	2	0
BETTER THAN BEAUTY. (Sung by Mr. HENRY SQUIRES.)	2	6
BLIND GIRL TO HER HARP. (The). Composed by STEPHEN GLOVER	2	6
BLIND MAN'S BRIDE (The). Words and music by HON. MRS. NORTON	2	6
BREAK, BREAK, BREAK. (Words from Tennyson's "Princess"); Music by BLOCKLEY	2	6
BREEZE OF THE NIGHT (D'amor sul ali rosee), from VERDI's *Il Trovatore*	2	6
BRIDGE (The). Words by LONGFELLOW. Music by MISS LINDSAY	2	6
BROOK (The), written by TENNYSON, composed by DOLORES	3	0
CONSIDER THE LILIES. Sacred Song by STEPHEN GLOVER	2	6
CUSHLA MACHREE ("Oh! Erin my Country"), as sung by MISS CATHERINE HAYES	3	0
DERMOT ASTHORE. Irish Ballad by F. N. CROUCH	2	6
DO THEY THINK OF ME AT HOME? Words by CARPENTER. Music by C. W. GLOVER	2	6
ENGLISHMAN (The). Written by ELIZA COOK, composed by JOHN BLOCKLEY	2	6
EVER OF THEE I'M FONDLY DREAMING. Composed by FOLY HALL	2	6
EXCELSIOR! Words by Professor LONGFELLOW, Music by MISS M. LINDSAY	3	0
FADING AWAY! Words and Music by ANNE FRICKER	2	6
FORGET THEE, IF TO DREAM BY NIGHT (Ida). Music by GEORGE LINLEY	2	6
GARIBALDI HAT (The). Comic Song. (Illustrated.)	2	6
GENTLE ANNIE. (Sung by Christy's Minstrels)	2	6
GERTY'S SONG OF THE STAR (from the "Lamplighter" Series) by STEPHEN GLOVER	2	6
GOOD NEWS FROM HOME (as sung by Christy's Minstrels)	2	0
GOOD BYE, SWEETHEART, GOOD BYE. (Sung by Lady Don)..	2	6
GIPSY COUNTESS (The). Duet by S. GLOVER	3	0
HEARTS AND HOMES. Composed by JOHN BLOCKLEY.	2	6
HOME TO OUR MOUNTAINS ("Ai nostri monti"), from VERDI's *Il Trovatore*	2	6
I CANNOT SING TO-NIGHT. Music by L. H. LAVENU	3	0
I DREAM OF THEE ("Violette"), as sung by MADAME SARA FLOWER. Composed by G. BARKER	2	6
I'M LEAVING THEE IN SORROW, ANNIE. Composed by G. BARKER	2	6
IRISH EMIGRANT (The) Composed by G. BARKER.	2	6
JESSIE'S DREAM (an Incident of Lucknow). Composed by JOHN BLOCKLEY	2	6
KATEY'S LETTER. Comic Irish Ballad (sung by MADAME SARA FLOWER) LADY DUFFERIN	3	0
KATHLEEN MAVOURNEEN (favourite Irish Ballad) by F. N. CROUCH	2	6
LAST ROSE OF SUMMER (The), arranged by SIR JOHN STEVENSON	2	0
LIST TO THE CONVENT BELLS (Duet). Composed by JOHN BLOCKLEY	3	0
MARY OF ARGYLE. Scotch Ballad composed by S. NELSON	2	6
MOCKING BIRD (The). (Sung by Christy's Minstrels)	2	6
MOLLY ASTHORE. (Sung by Miss Catherine Hayes) music by L. H. LAVENU..	2	6
MY OWN SWEETHEART WILLIAM. Ballad by WILTON, (sung by Lady Don)	2	0
NELLY GRAY. (Sung by Christy's Minstrels)	2	0
NORAH McSHANE. (Sung by Miss Julia Mathews)..	2	6
NOTHING MORE. Popular song (sung by Mr. J. R. Black)	2	6
OFT IN THE STILLY NIGHT. (Sung by Madame ANNA Bishop) arranged by SIR JOHN STEVENSON	3	0
PHŒBE MOREL. ("I had a dream.") Composed by STEPHEN GLOVER	2	6
QUEEN OF THE WEST. Words and Music by L. H. LAVENU	2	6
QUEEN'S LETTER (The). Composed by J. W. HOOBS	2	6
RED, WHITE, AND BLUE, (The) (National Song)	2	6
SCENES THAT ARE BRIGHTEST. (Maritana) W. V. WALLACE	2	6
SHELLS OF OCEAN. Favorite Song by J. W. CHERRY	3	0
SIMON THE CELLARER. Buffo Song. (Sung by MR. FARQUHARSON) J. L. HATTON	2	6
SOME ONE TO LOVE. Sung by MR. HENRY SQUIRES	2	6
SOON I'LL FOLLOW THEE. ("Fra poco") from DONIZETTI's "Lucia di Lammermoor"	2	6
STAR OF LOVE (*Lucline*). Sung by MR. HENRY SQUIRES. (Illustrated.)	3	0
STARS OF THE EARTH. ("Spirito Gentil," from *Favorite*.) Sung by MR. HENRY SQUIRES	3	0
SUCH IS LIFE. Words by W. B. ALLEN, Music by HARRY MACKENZIE	2	6
SWEET HOME. ("The dearest spot on Earth") Music by WRIGHTON	3	0
TEMPEST OF THE HEART. ("Il balen del suo sorriso") VERDI's *Il Trovatore*	2	6
TERENCE'S FAREWELL TO KATHLEEN. (Sung by Madame Sara Flower) LADY DUFFERIN	3	0
THERE IS MUSIC IN THE FOUNTAIN. (DONIZETTI.)	3	0
THREE FISHERS WENT SAILING. Writen by REV. CHAS. KINGSLEY, Composed by JOHN HULLAH	2	6
THOU ART GONE FROM MY GAZE. Composed by GEORGE LINLEY	2	6
TIGHT LITTLE ISLAND. (Dibdin's celebrated Song).	2	6
TRUTH IN ABSENCE. Canzonet, composed by EDMUND B. HARTER	2	6
TWINE THE LILY WITH THE ROSE (Duet). Composed by STEPHEN GLOVER	3	0
'TIS HARD TO GIVE THE HAND. By C. W. GLOVER	2	6
'TWAS HE, MY ONLY THOUGHT. Song from BALFE's opera, "Bianca"	2	6
VILLAGE BLACKSMITH (The). Words by LONGFELLOW. Music by WEISS	2	6
WE MET BY CHANCE. (Sung by Bacchus' Minstrels) KETCKEN	2	6
WHAT ARE THE WILD WAVES SAYING? (Duet) Composed by STEPHEN GLOVER	3	0
WHAT WILL YOU DO LOVE? Popular song by SAMUEL LOVER	2	6
WHEN THE MOON ON THE LAKE IS BEAMING. Composed and sung by STEPHEN MASSETT	3	0
WHEN THE SWALLOWS HOMEWARD FLY (Agathe). Composed by FRANZ ABT	2	6
WILLIE WE HAVE MISSED YOU. (Sung by Christy's Minstrels)..	2	0
WHO SHALL BE FAIREST? Words by CHAS. MACKAY, music by FRANK MORI	2	6
WHY DO I LOVE THEE YET? Composed by GEORGE LINLEY	2	6
WHY DO I WEEP FOR THEE? (Sung by Miss Catherine Hayes), W. V. WALLACE	2	6

Any piece post-free to the Country, 2d. extra. — Orders to the extent of 20s. sent post-free.

TYP. J. DEGOTARDI, SYDNEY.

National Library of Australia nla.mus-an5350560-s44-e

CAPRICE DE SALON

"Surline"

COMPOSED AND DEDICATED

TO HIS FRIEND

William Vincent Wallace

by

E. BOULANGER.

Price 4/-

SYDNEY,

J. R. CLARKE. Music Publisher 365, George Street.

J. Degotardi. Sydney.

National Library of Australia nla.mus-an5350560-s45-e

To William Vincent Wallace

CAPRICE DE SALON.

"LURLINE"

by E. D. Boulanger.

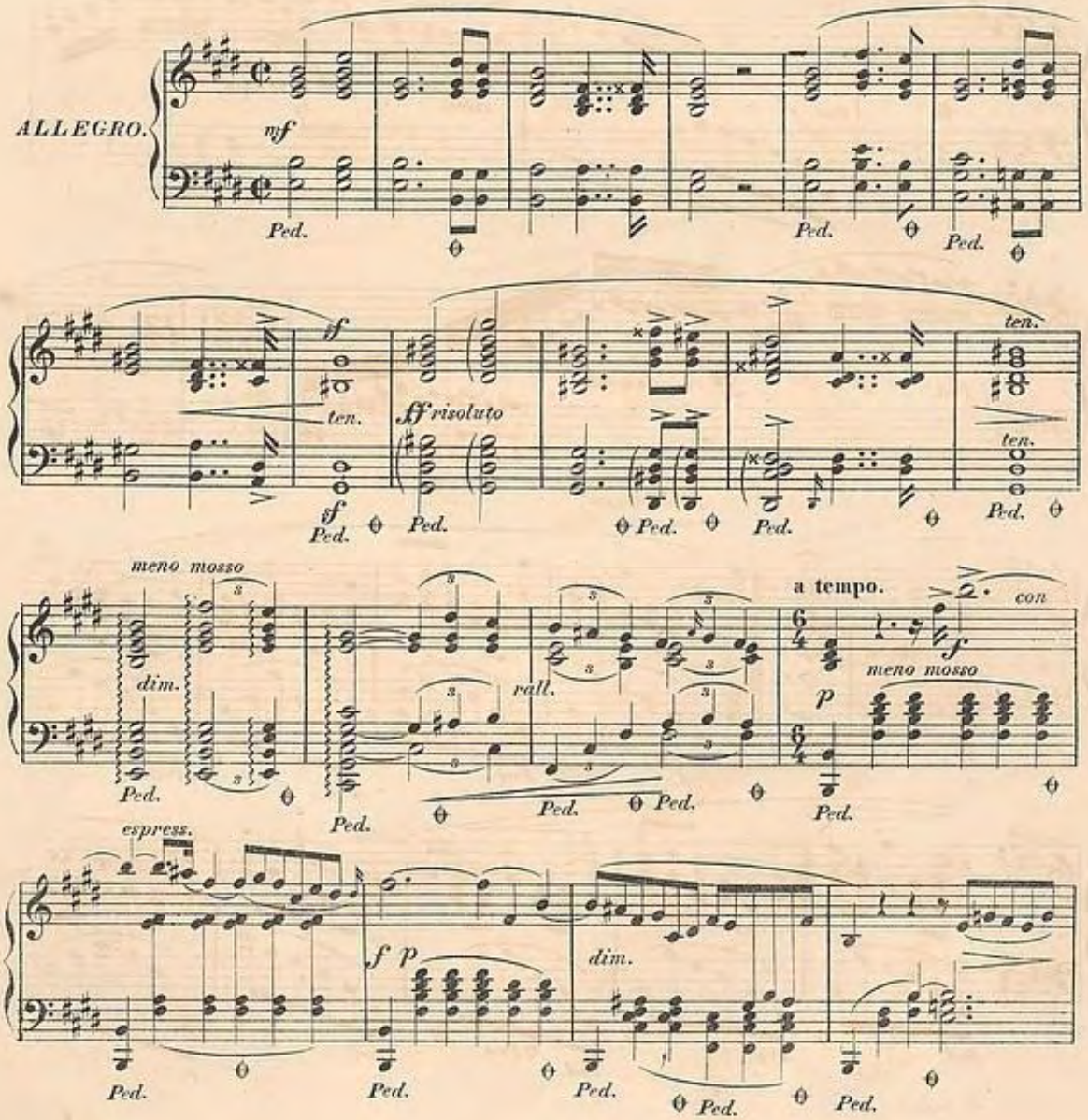

National Library of Australia nla.mus-an5350560-s46-e

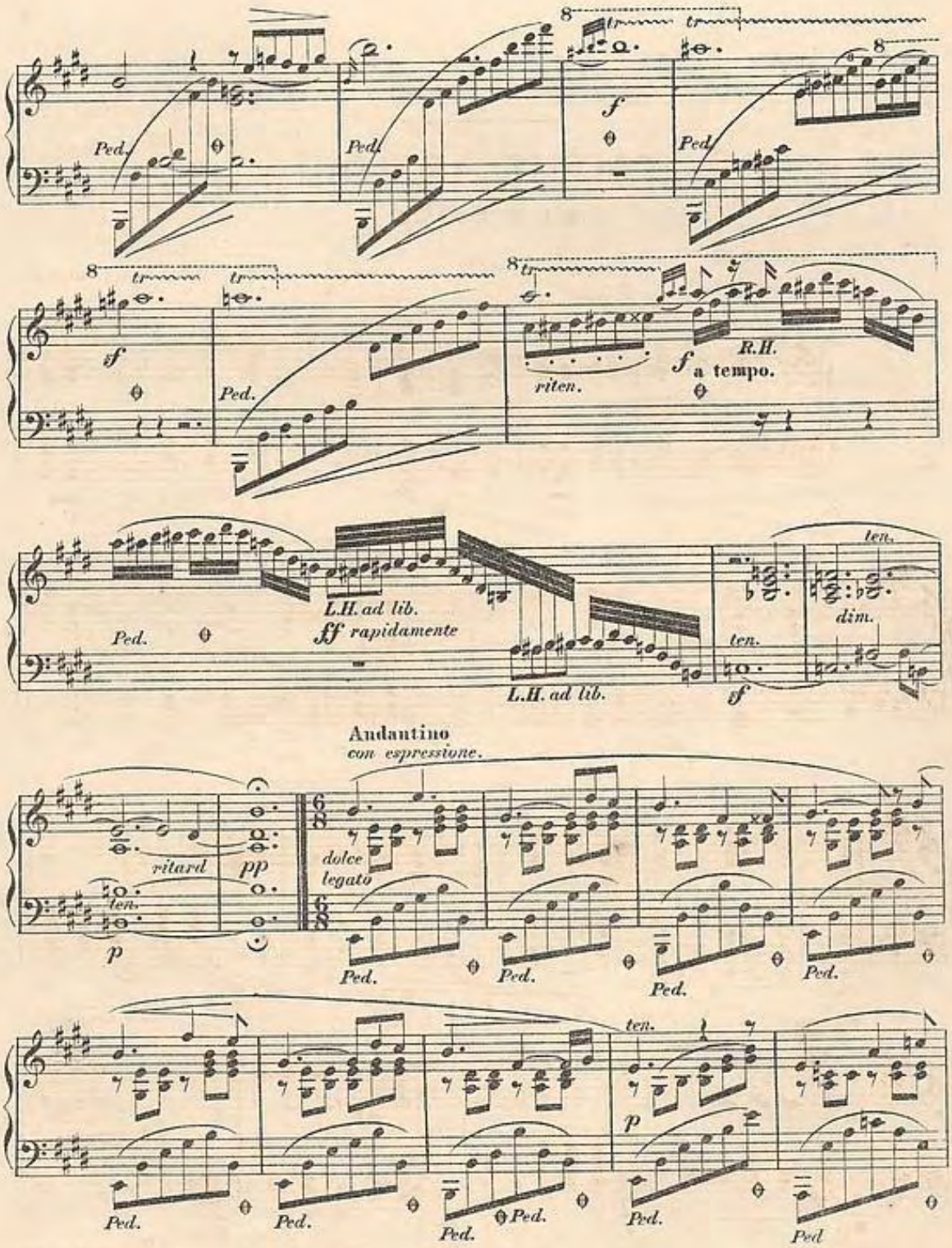
Ped.
f
sf
riten.
a tempo.
R.H.
L.H. ad lib.
ff rapidamente
ten.
dim.
Andantino
con espressione.
ritard
pp
dolce
legato
p

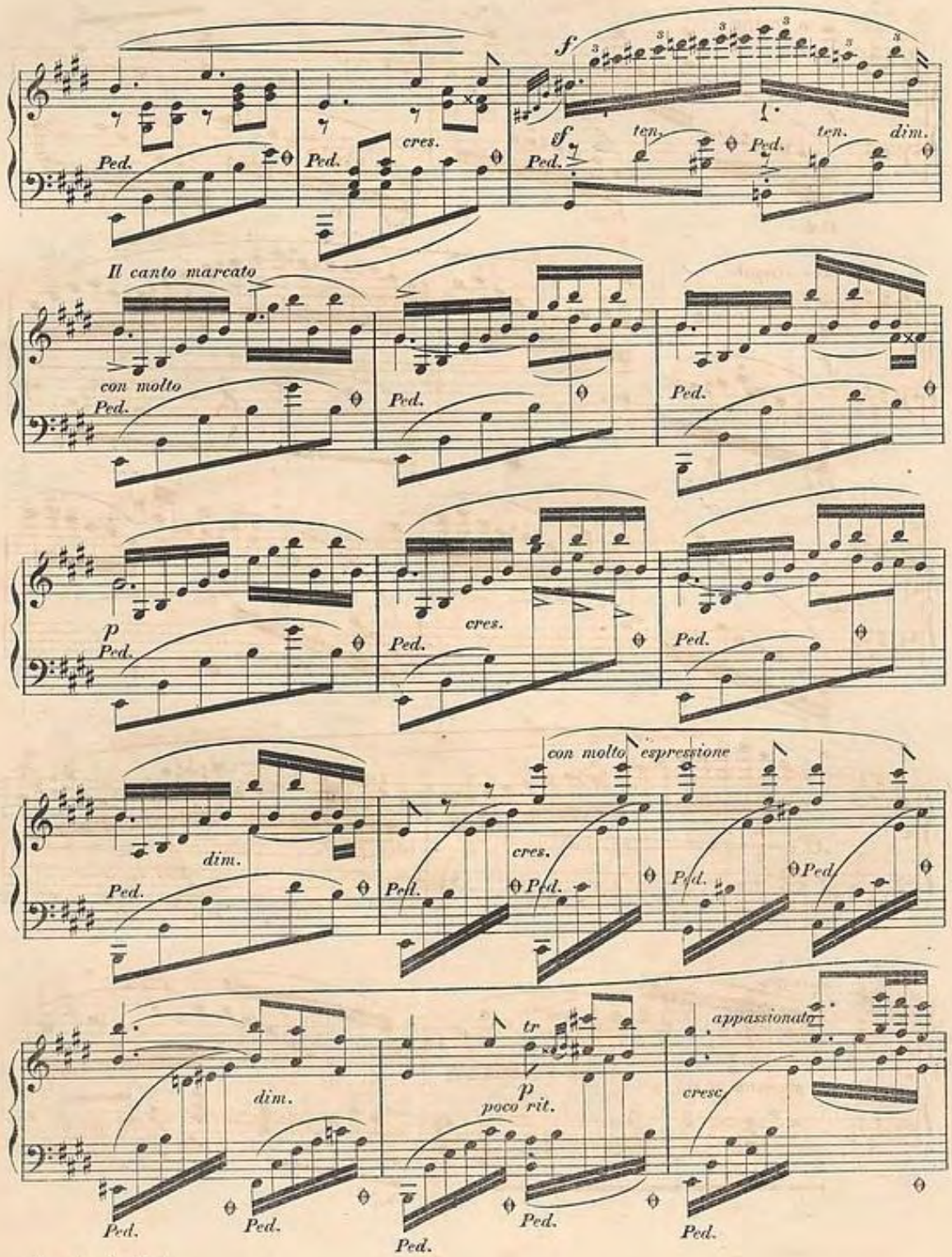

National Library of Australia nla.mus-an5350560-s48-e

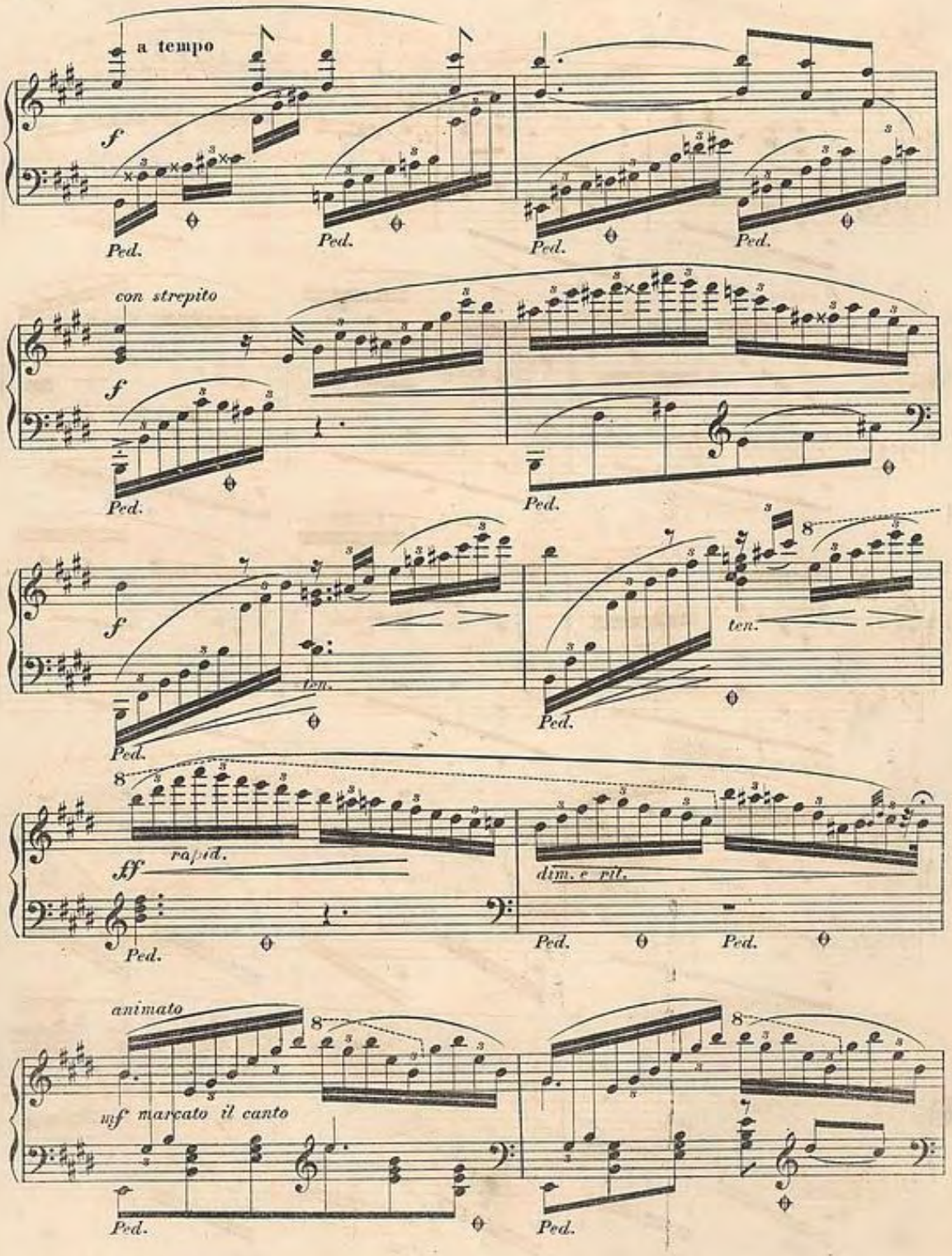

National Library of Australia nla.mus-an5350560-s49-e

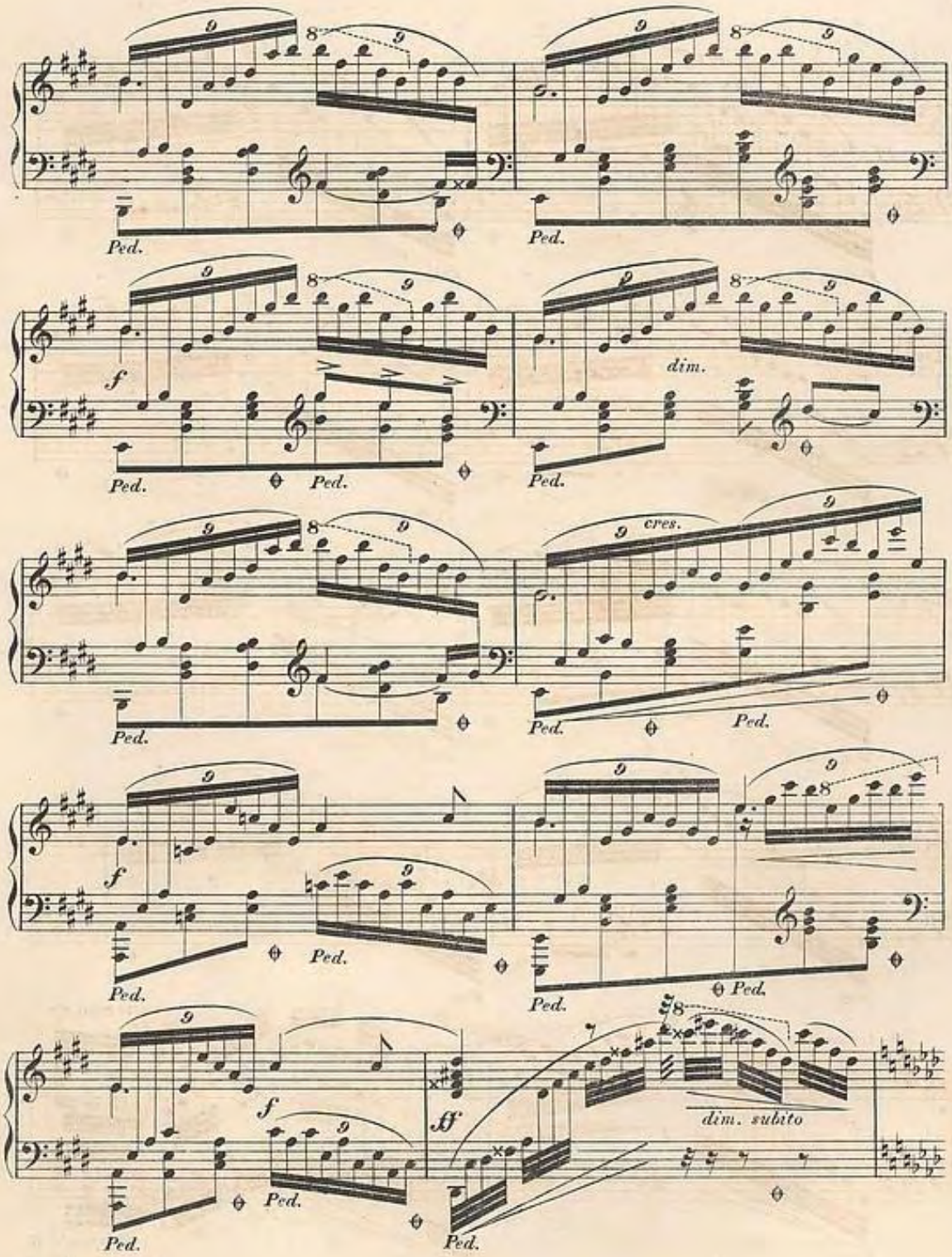

Caprice de Salon

National Library of Australia nla.mus-an5360560-s50-e

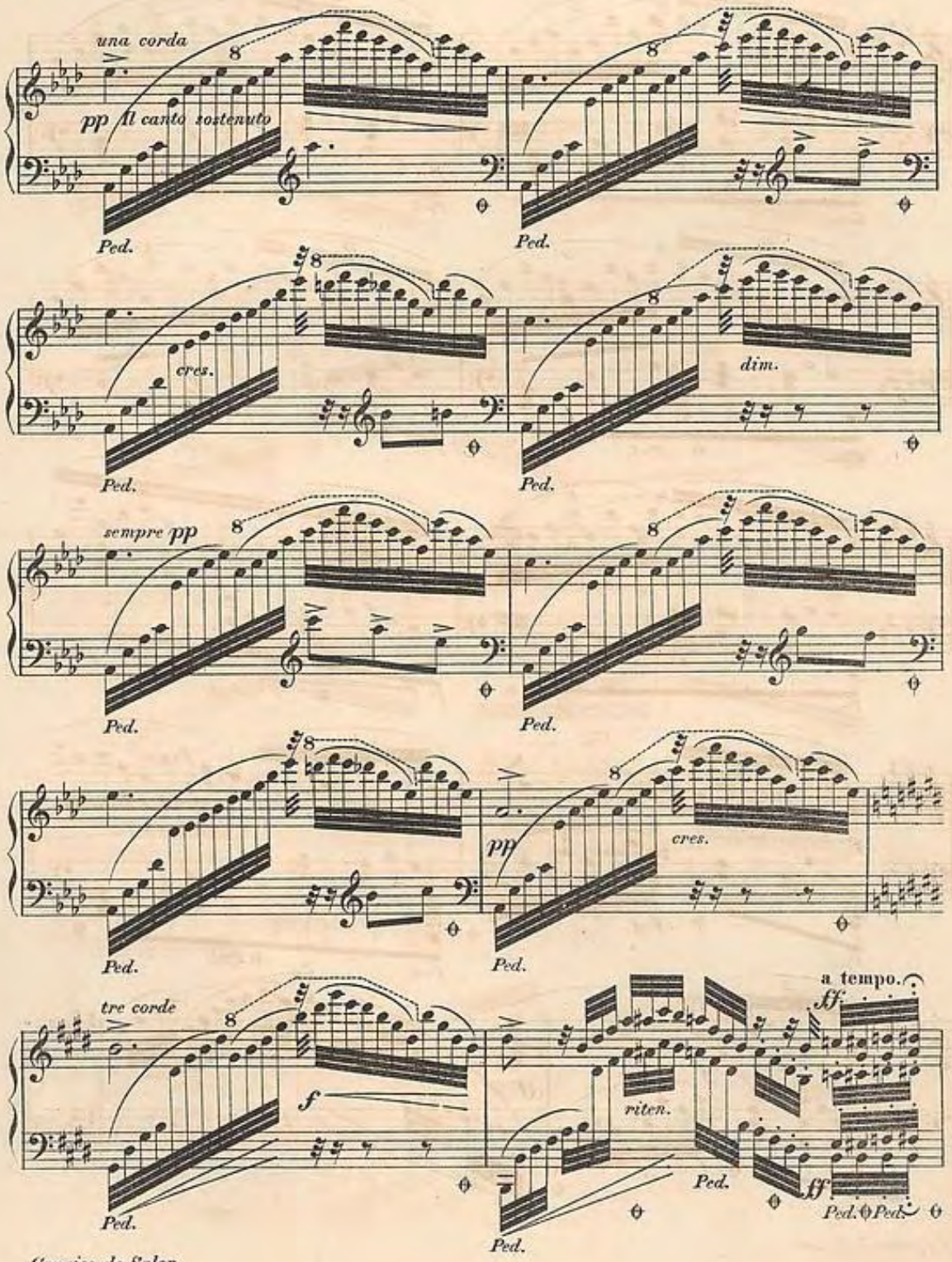
una corda
pp il canto sostenuto
Ped.
cres.
dim.
sempre pp
tre corde
f
riten.
a tempo.
ff

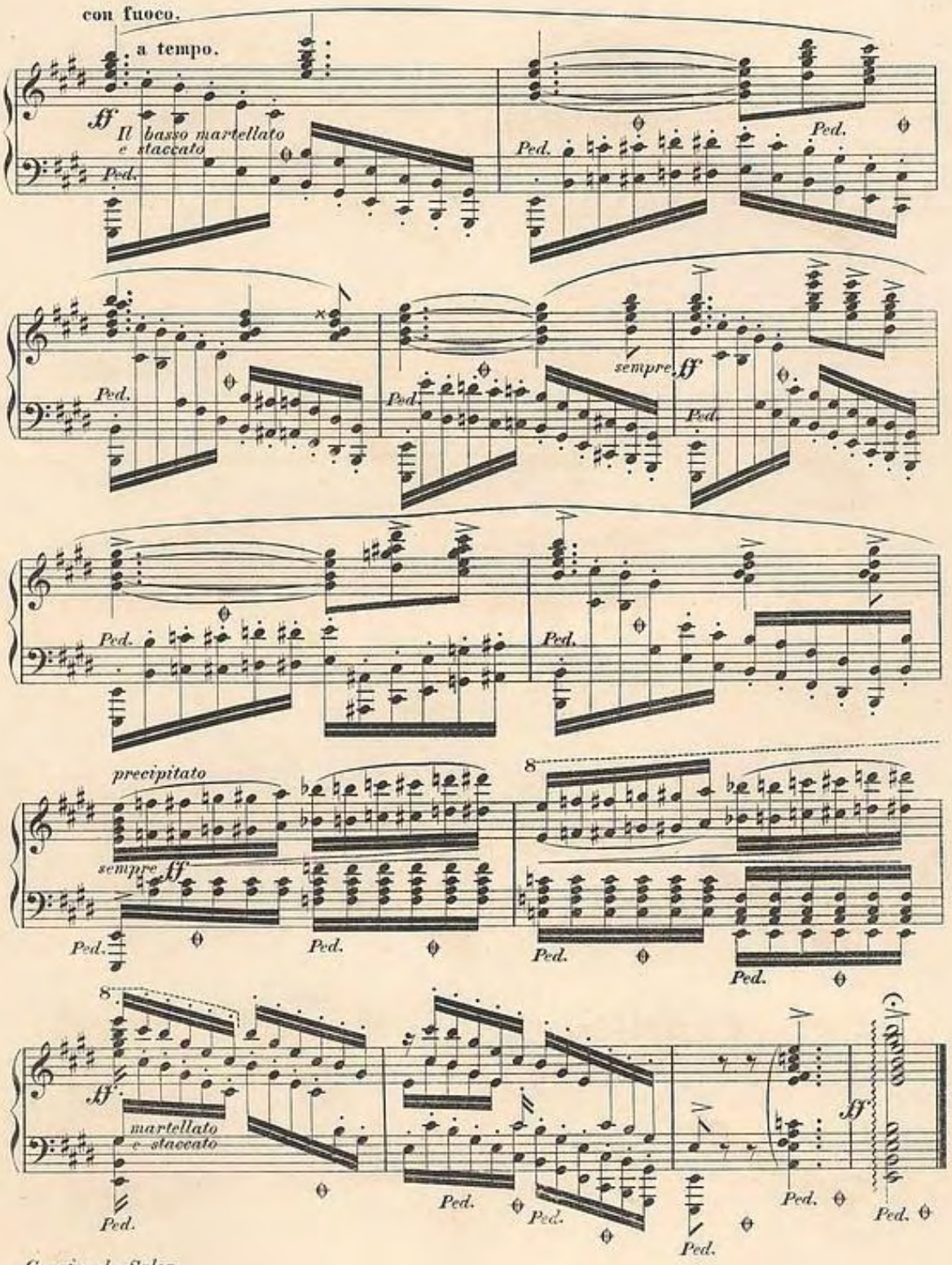

National Library of Australia nla.mus-an5350560-s52-e

The AUSTRALIAN Polka Mazurka

by

ROECKEL.

SYDNEY.

Pr 2/6

PUBLISHED BY J.R.CLARKE. MUSIC-SELLER . GEORGE St

ALLAN & WIGLEY . LITH: PRINTERS.

National Library of Australia nla.mus-an5350560-s53-e

MAZURKA.

ARMAND ROECKEL

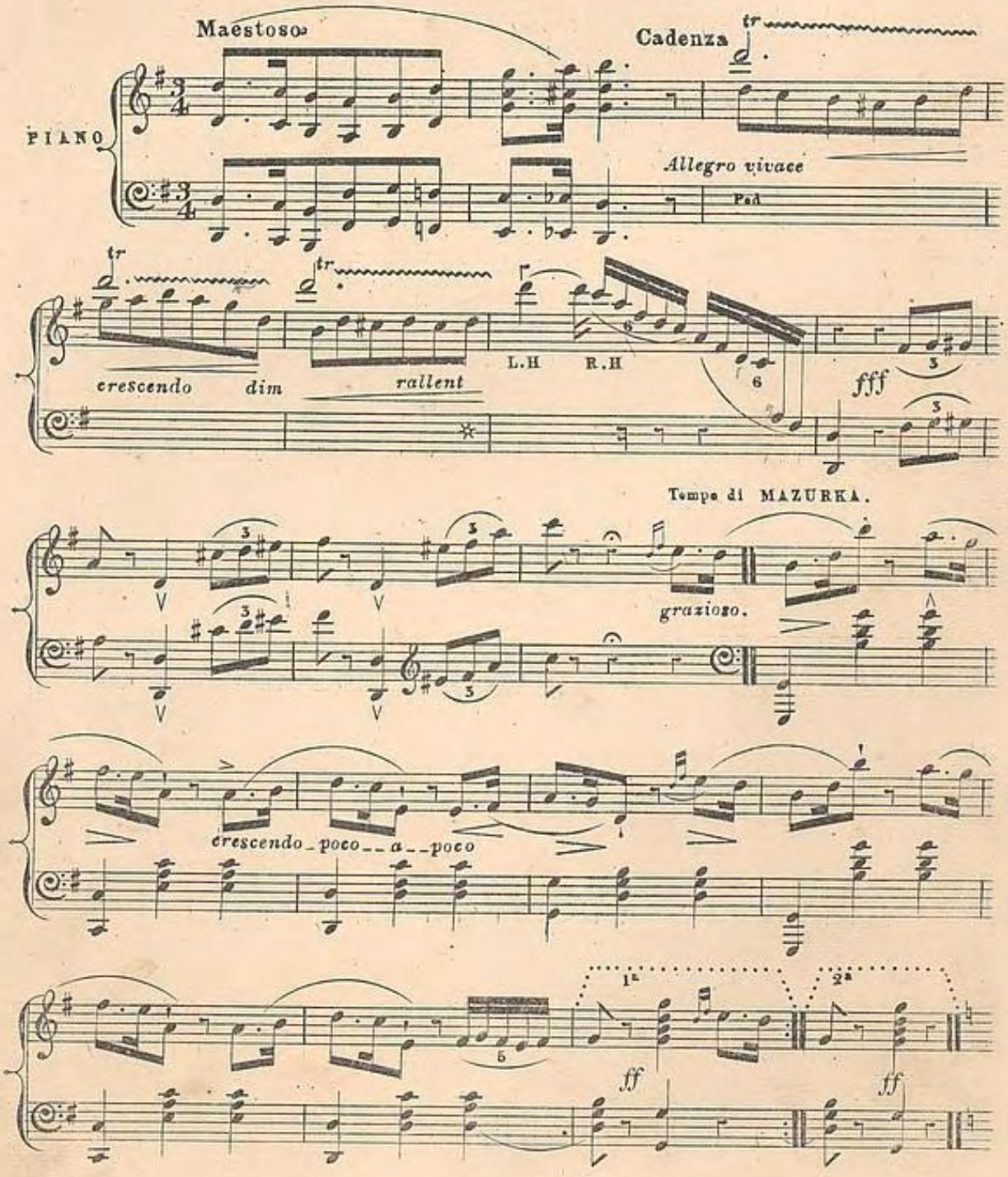

National Library of Australia
nla.mus-an5350560-s54-e

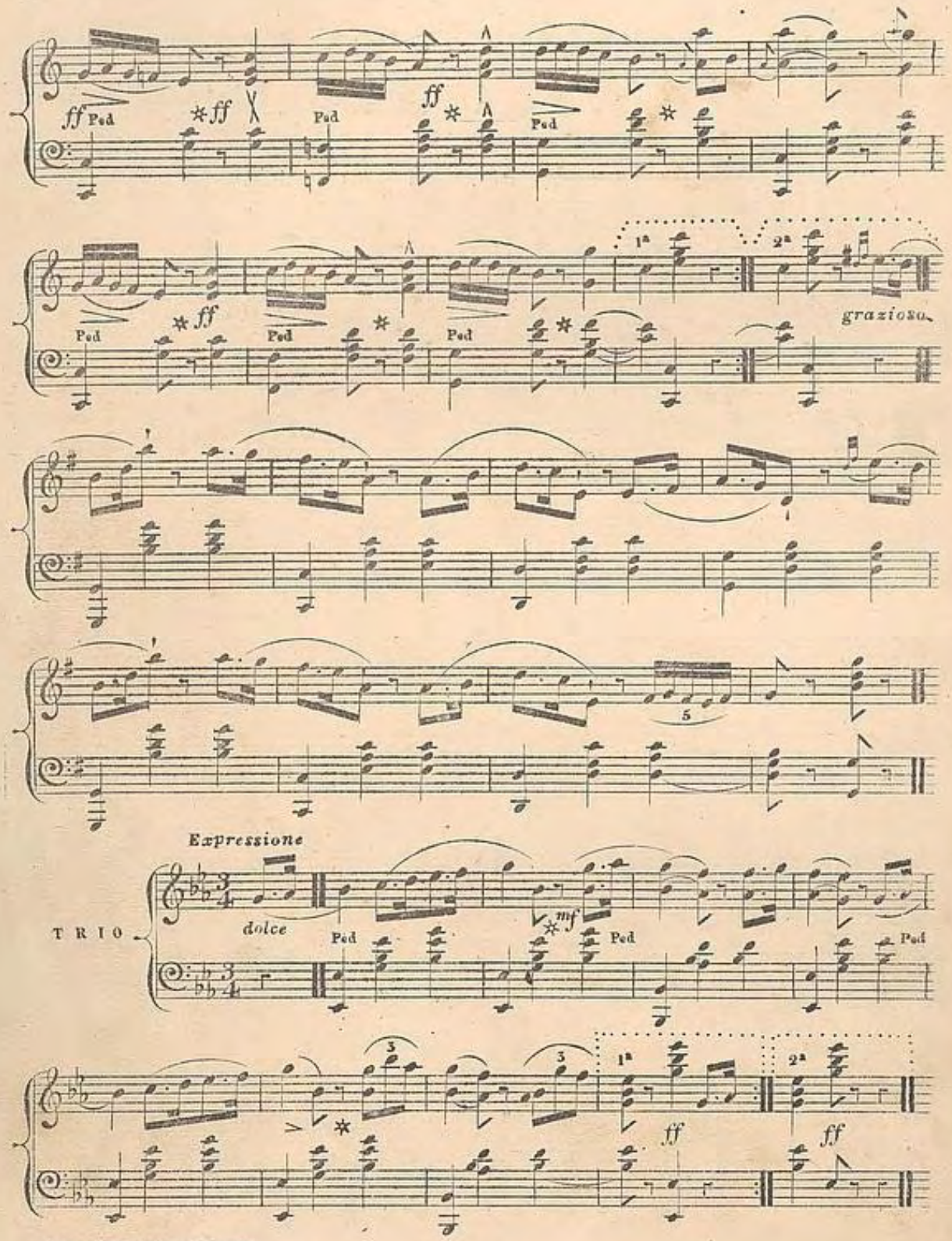

National Library of Australia nla.mus-an5350560-s55-e

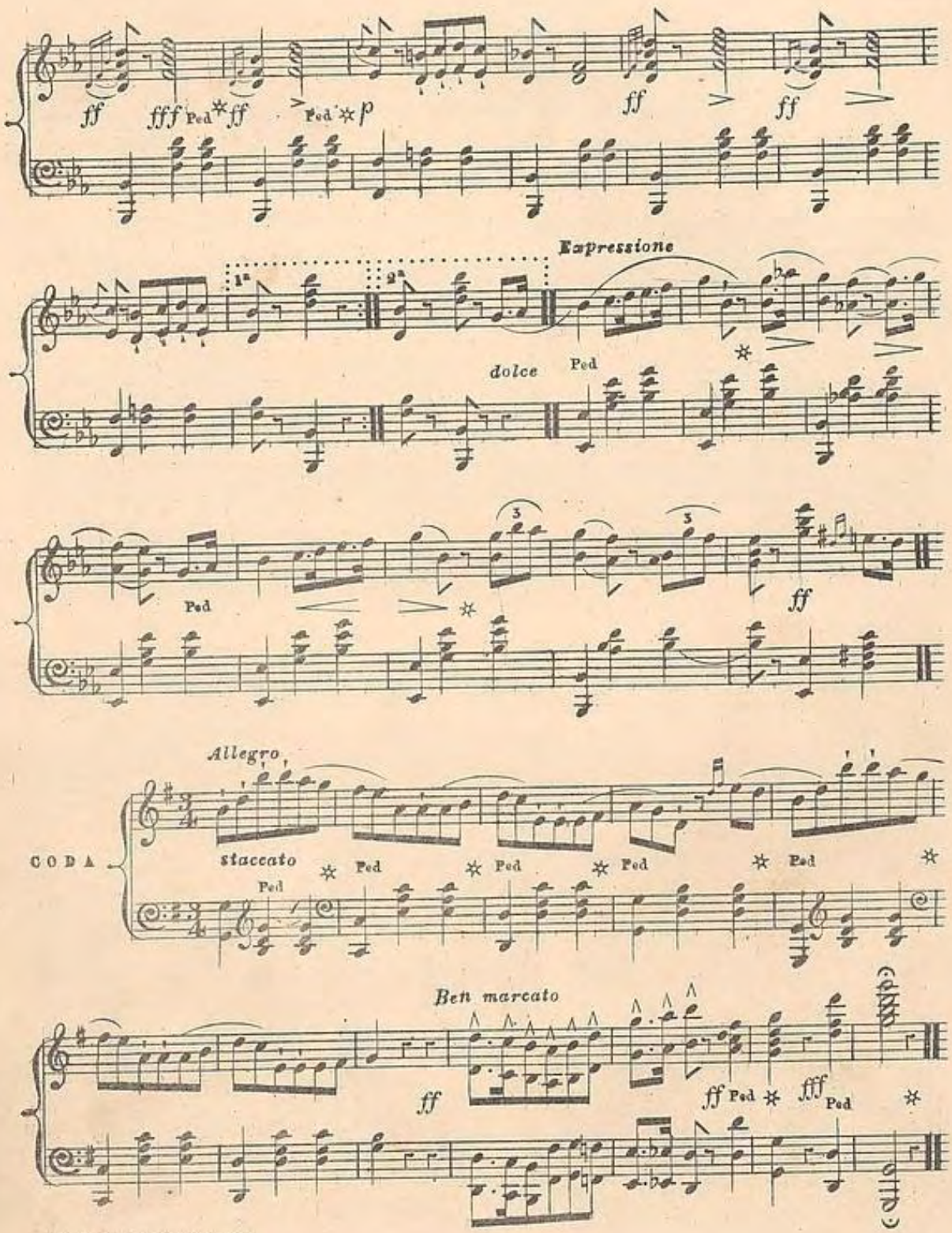

Australian Polka Mazurka

National Library of Australia nla.mus-an5350560-s56-e

THE

LURLINE POLKA

COMPOSED & DEDICATED TO

MADAME LUCY ESCOTT

BY

W. J. MACDOUGALL

3/-

PUBLISHED BY J.R.CLARKE, MUSIC PUBLISHER, 356 GEORGE ST SYDNEY.

J. DECOTARDIS, SYDNEY PRINTING HOUSE, ROBINWOOD LANE.

National Library of Australia nla.mus-an5350560-s57-e

LURLINE POLKA.

W. J. MACDOUGALL.

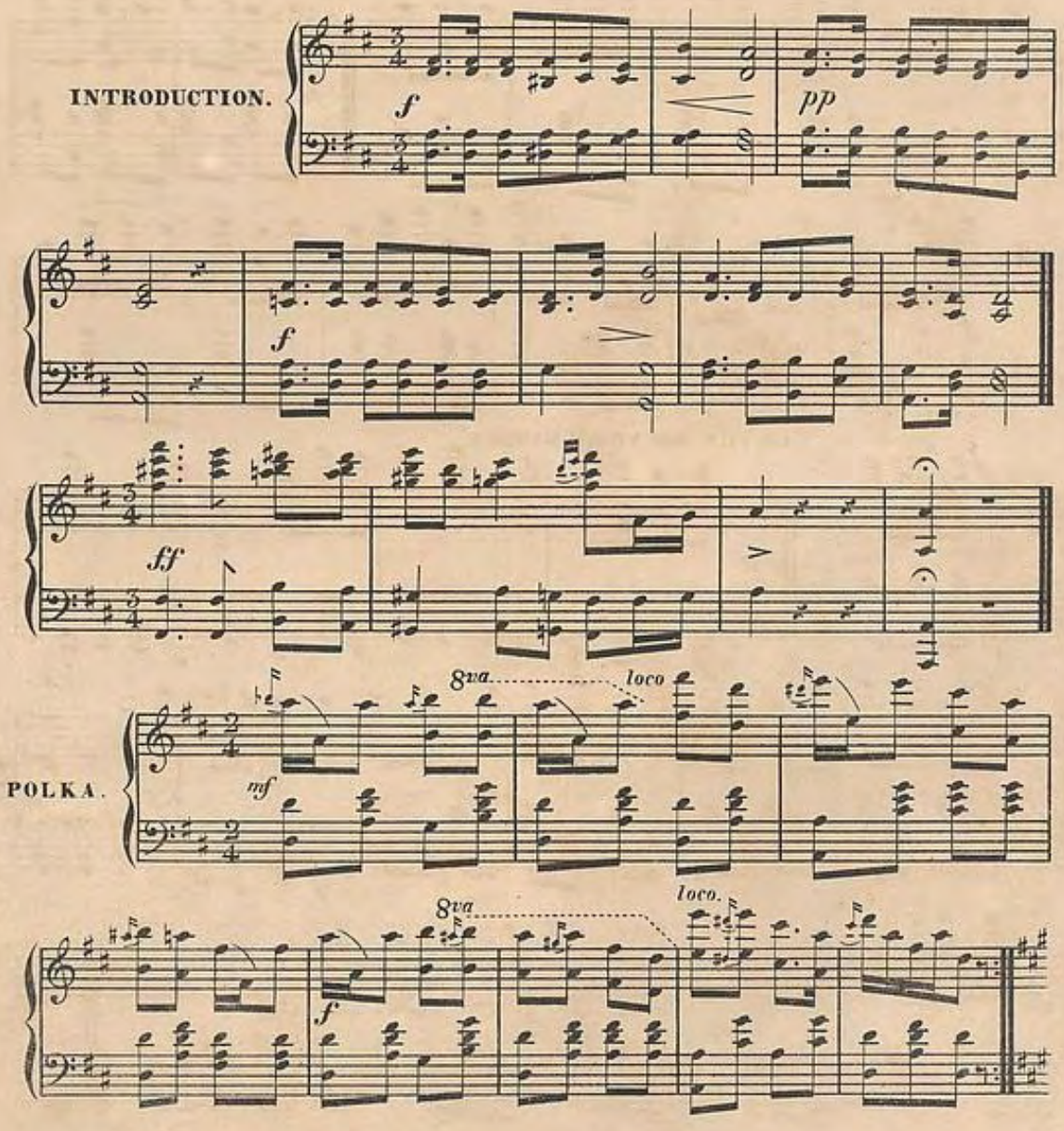

National Library of Australia nla.mus-an5350560-s58-e

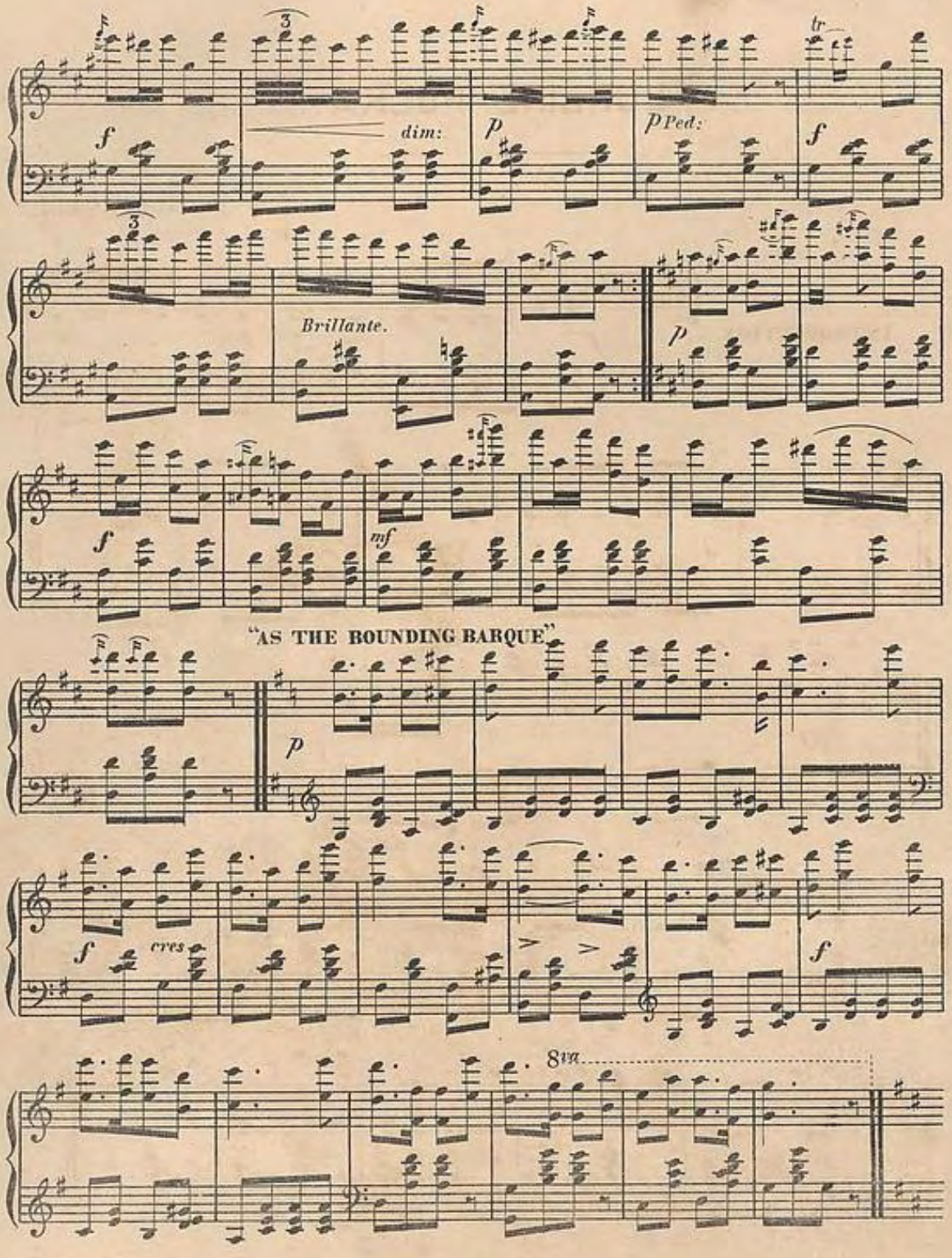

National Library of Australia nla.mus-an5350560-s59-e

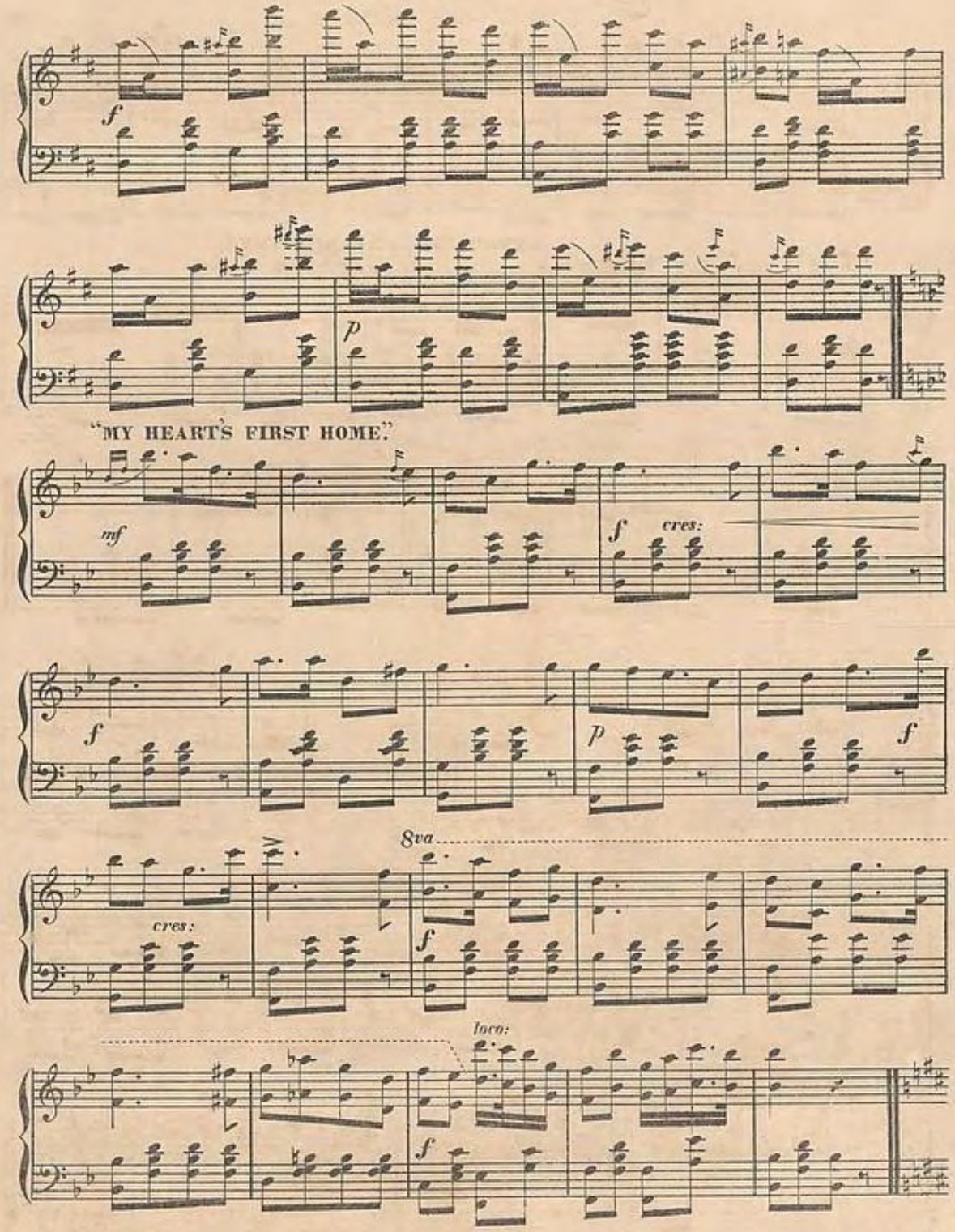

Lurline Polka.

National Library of Australia nla.mus-an5350560-s60-e

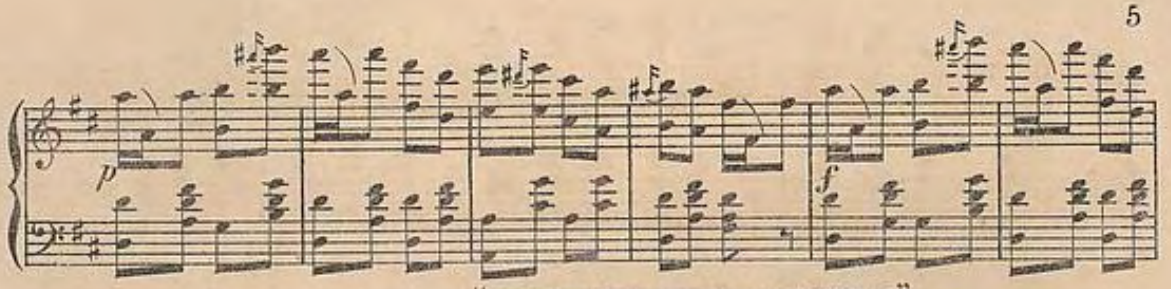

"UNDER THE SPREADING CORAL".

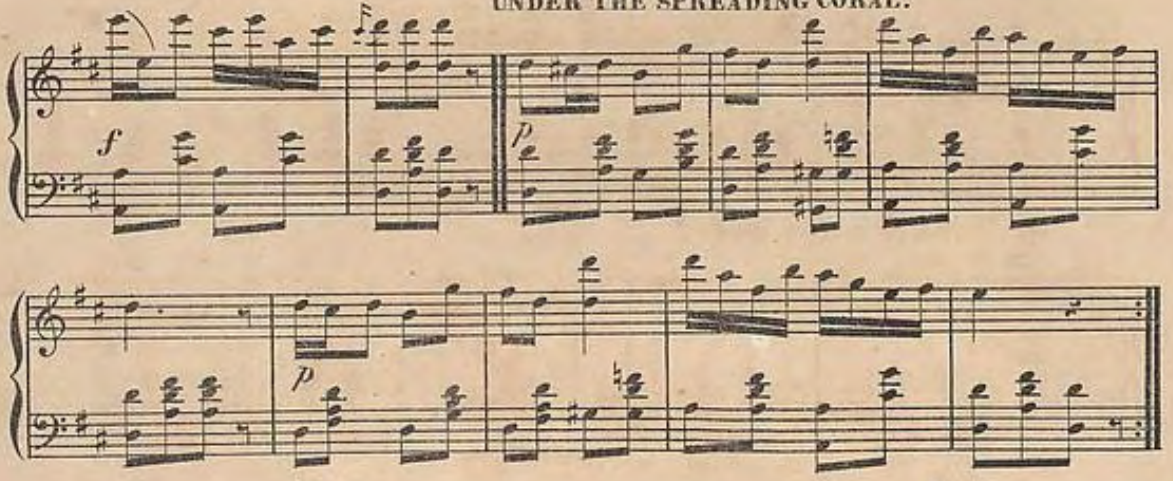

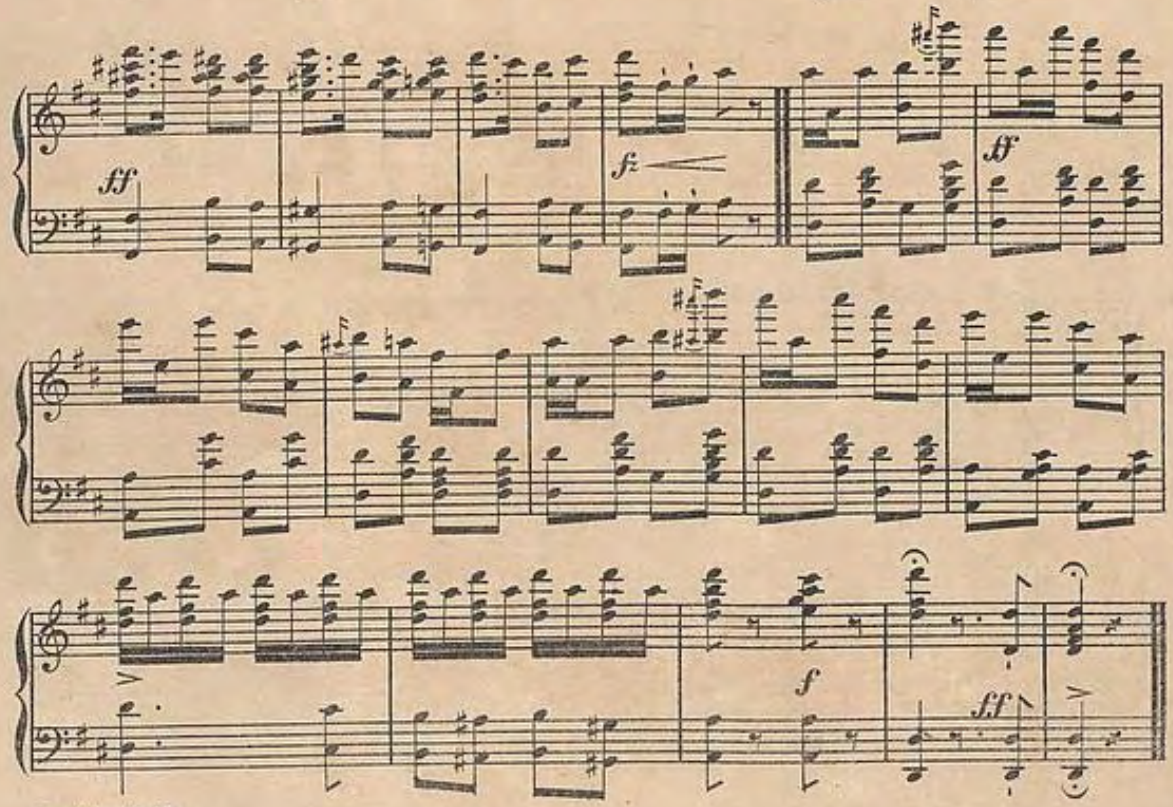

Lurline Polka.

National Library of Australia nla.mus-an5350560-s61-e

POPULAR VOCAL MUSIC

PUBLISHED BY

J. R. CLARKE, 356, GEORGE STREET, SYDNEY.

	s.	d.
AH! I HAVE SIGHED TO REST ME (Ah! che la morte) from VERDI's *Il Trovatore*	2	6
AH! YES, THOU'RT MINE. (Ah! si ben mio) from VERDI's *Il Trovatore*	2	6
ANNIE LAURIE. (Favourite Scotch Song)	2	6
BEAUTIFUL STAR. (Sung by Christy's Minstrels)	2	6
BETTER THAN BEAUTY. (Sung by Mr. HENRY SQUIRES.)	2	6
BLIND GIRL TO HER HARP. (The). Composed by STEPHEN GLOVER	2	6
BLIND MAN'S BRIDE (The). Words and music by HON. MRS. NORTON	2	6
BREAK, BREAK, BREAK. (Words from Tennyson's "Princess"); Music by BLOCKLEY	2	6
BREEZE OF THE NIGHT (D'amor sul ali rosee), from VERDI's *Il Trovatore*	2	6
BRIDGE (The). Words by LONGFELLOW. Music by MISS LINDSAY	2	6
BROOK (The), written by TENNYSON, composed by DOLORES	3	0
CONSIDER THE LILIES. Sacred Song by STEPHEN GLOVER	2	6
CUSHLA MACHREE ("Oh! Erin my Country"), as sung by MISS CATHERINE HAYES	3	0
DERMOT ASTHORE. Irish Ballad by F. N. CROUCH	2	6
DO THEY THINK OF ME AT HOME? Words by CARPENTER. Music by C. W. GLOVER	2	6
ENGLISHMAN (The). Written by ELIZA COOK, composed by JOHN BLOCKLEY	2	6
EVER OF THEE I'M FONDLY DREAMING. Composed by FOLY HALL	2	6
EXCELSIOR! Words by Profess-or LONGFELLOW, Music by MISS M. LINDSAY	2	6
FADING AWAY! Words and Music by ANNE FRICKER	2	6
FORGET THEE, IF TO DREAM BY NIGHT (Ida). Music by GEORGE LINLEY	2	6
GARIBALDI HAT (The). Comic Song. (Illustrated.)	2	6
GENTLE ANNIE. (Sung by Christy's Minstrels)	2	6
GERTY'S SONG OF THE STAR (from the "Lamplighter" Series) by STEPHEN GLOVER	2	6
GOOD NEWS FROM HOME (as sung by Christy's Minstrels)	2	6
GOOD BYE, SWEETHEART, GOOD BYE. (Sung by Lady Don)	2	6
GIPSY COUNTESS (The). Duet by S. GLOVER	2	6
HEARTS AND HOMES. Composed by JOHN BLOCKLEY.	2	6
HOME TO OUR MOUNTAINS ("Ai nostri monti"), from VERDI's *Il Trovatore*	2	6
I CANNOT SING TO-NIGHT. Music by L. H. LAVENU	2	6
I DREAM OF THEE ("Violette"), as sung by MADAME SARA FLOWER. Composed by G. BARKER	2	6
I'M LEAVING THEE IN SORROW, ANNIE. Composed by G. BARKER	2	6
IRISH EMIGRANT (The). Composed by G. BARKER.	2	6
JESSIE'S DREAM (an Incident of Lucknow). Composed by JOHN BLOCKLEY	2	6
KATEY'S LETTER. Comic Irish Ballad (sung by MADAME SARA FLOWER) LADY DUFFERIN	2	6
KATHLEEN MAVOURNEEN (favourite Irish Ballad) by F. N. CROUCH	2	6
LAST ROSE OF SUMMER (The), arranged by SIR JOHN STEVENSON	2	6
LIST TO THE CONVENT BELLS (Duet). Composed by JOHN BLOCKLEY	3	0
MARY OF ARGYLE. Scotch Ballad composed by S. NELSON	2	6
MOCKING BIRD (The). (Sung by Christy's Minstrels)	2	6
MOLLY ASTHORE. (Sung by Miss Catherine Hayes) music by L. H. LAVENU	2	6
MY OWN SWEETHEART WILLIAM. Ballad by WILTON, (sung by Lady Don)	2	6
NELLY GRAY. (Sung by Christy's Minstrels)	2	6
NORAH McSHANE. (Sung by Miss Julia Mathews)	2	6
NOTHING MORE. Popular song (sung by Mr. J. R. Black)	2	6
OFT IN THE STILLY NIGHT. (Sung by Madame Anna Bishop) arranged by SIR JOHN STEVENSON	2	6
PHŒBE MOREL. ("I had a dream.") Composed by STEPHEN GLOVER	2	6
QUEEN OF THE WEST. Words and Music by L. H. LAVENU	2	6
QUEEN'S LETTER (The). Composed by J. W. HOGUE	2	6
RED, WHITE, AND BLUE, (The) (National Song)	2	6
SCENES THAT ARE BRIGHTEST. (Maritana) W. V. WALLACE	2	6
SHELLS OF OCEAN. Favorite Song by J. W. CHERRY	3	0
SIMON THE CELLARER. Buffo Song. (Sung by MR. FARQUHARSON) J. L. HATTON	2	6
SOME ONE TO LOVE. Song by MR. HENRY SQUIRES	2	6
SOON I'LL FOLLOW THEE. ("Fra poco") from DONIZETTI's "Lucia di Lammermoor"	2	6
STAR OF LOVE (*Lucilee*). Song by MR. HENRY SQUIRES. (Illustrated.)	2	6
STARS OF THE EARTH. ("Spirito Gentil," from *Favorite.*) Sung by MR. HENRY SQUIRES	3	0
SUCH IS LIFE. Words by W. B. ALLEN, Music by HARRY MACKENZIE	2	6
SWEET HOME. ("The dearest spot on Earth") Music by WRIGHTON	2	6
TEMPEST OF THE HEART. ("Il balen del suo sorriso") VERDI's *Il Trovatore*	2	6
TERENCE'S FAREWELL TO KATHLEEN. (Sung by Madame Sara Flower) LADY DUFFERIN	2	6
THERE IS MUSIC IN THE FOUNTAIN. (DONIZETTI.)	3	0
THREE FISHERS WENT SAILING. Writen by REV. CHAS. KINGSLEY, Composed by JOHN HULLAH	2	6
THOU ART GONE FROM MY GAZE. Composed by GEORGE LINLEY	2	6
TIGHT LITTLE ISLAND. (Dibbin's celebrated Song).	2	6
TRUTH IN ABSENCE. Canzonet, composed by EDMUND B. HARPER	2	6
TWINE THE LILY WITH THE ROSE. (Duet). Composed by STEPHEN GLOVER	3	0
'TIS HARD TO GIVE THE HAND. By C. W. GLOVER	2	6
'TWAS HE, MY ONLY THOUGHT. Song from BALFE's opera, "Bianca"	2	6
VILLAGE BLACKSMITH (The). Words by LONGFELLOW. Music by WEISS	2	6
WE MET BY CHANCE. (Sung by Buckleys' Minstrels) KUECKEN	2	6
WHAT ARE THE WILD WAVES SAYING? (Duet) Composed by STEPHEN GLOVER	3	0
WHAT WILL YOU DO LOVE? Popular song by SAMUEL LOVER	2	6
WHEN THE MOON ON THE LAKE IS BEAMING. Composed and sung by STEPHEN MASSETT	3	0
WHEN THE SWALLOWS HOMEWARD FLY (Agathe). Composed by FRANZ ABT	2	6
WILLIE WE HAVE MISSED YOU. (Sung by Christy's Minstrels)	2	6
WHO SHALL BE FAIREST? Words by CHAS. MACKAY, music by FRANK MORI	2	6
WHY DO I LOVE THEE YET? Composed by GEORGE LINLEY	2	6
WHY DO I WEEP FOR THEE? (Sung by Miss Catherine Hayes), W. V. WALLACE	2	6

Any piece post-free to the Country, 2d. extra. — Orders to the extent of 20s. sent post-free.

TYP. J. REGOTALLI, SYDNEY.

National Library of Australia nla.mus-an5350560-s62-e

LILY LEE

BALLAD

Music by

MISS JULIA SIMMONS.

DEDICATED TO THE

Orpheonist Society of Sydney.

SYDNEY,

J. R. CLARKE. 356, GEORGE STREET.

National Library of Australia nla.mus-an5350560-s63-e

LILY LEE.

Ballad by Julia Simmons. *Arranged by C. Packer.*

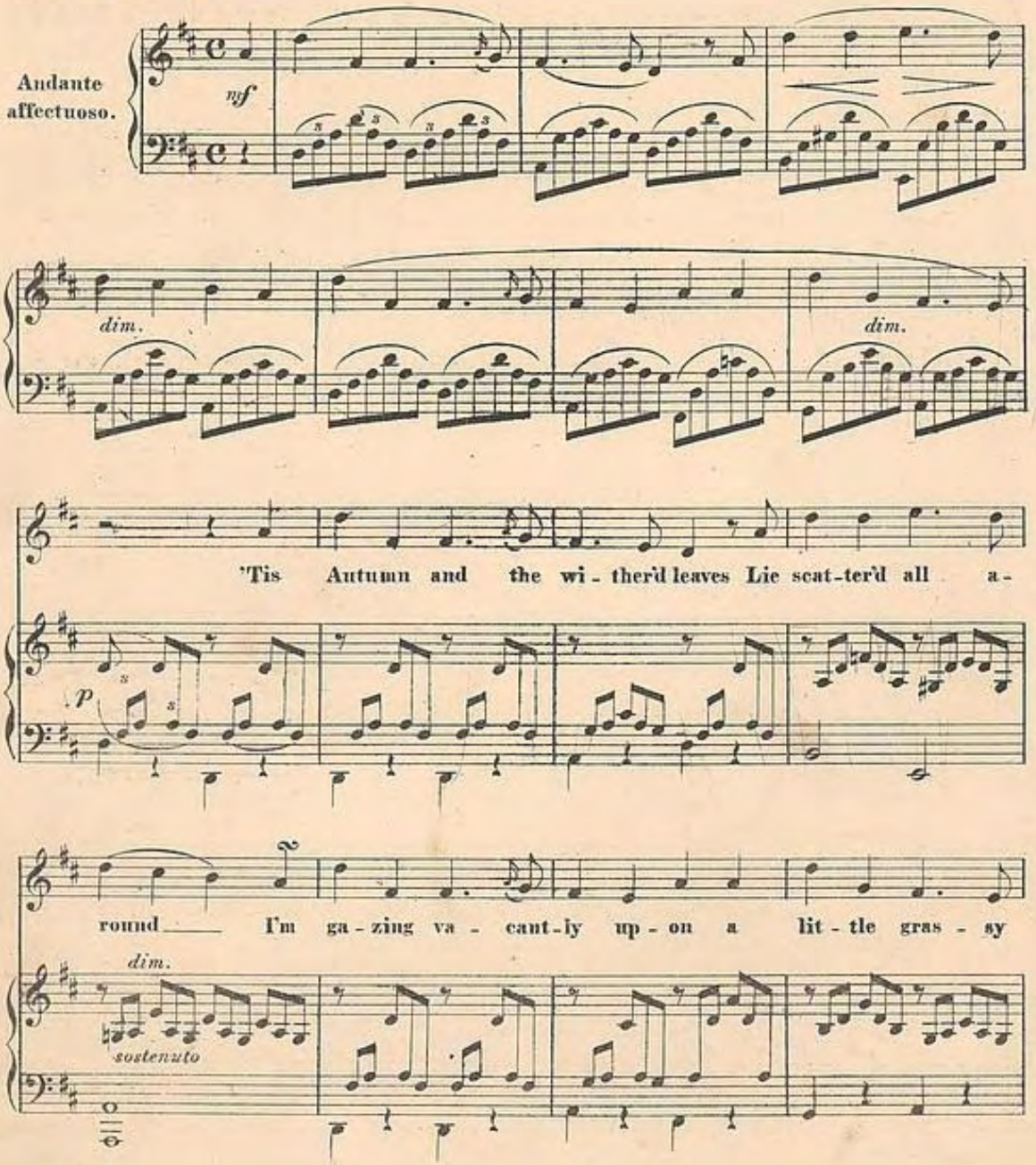

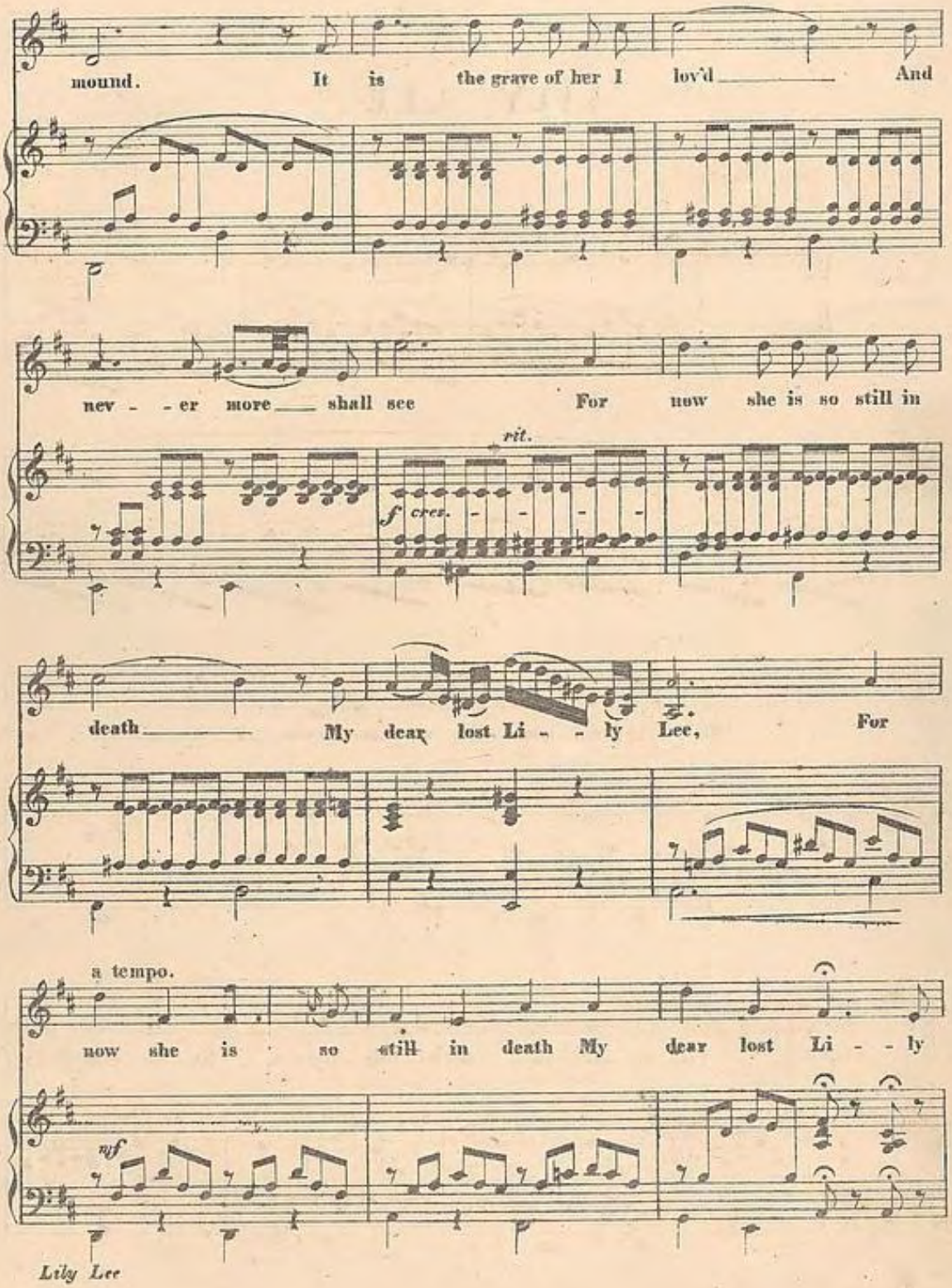

Lily Lee

National Library of Australia nla.mus-an5350560-s65-e

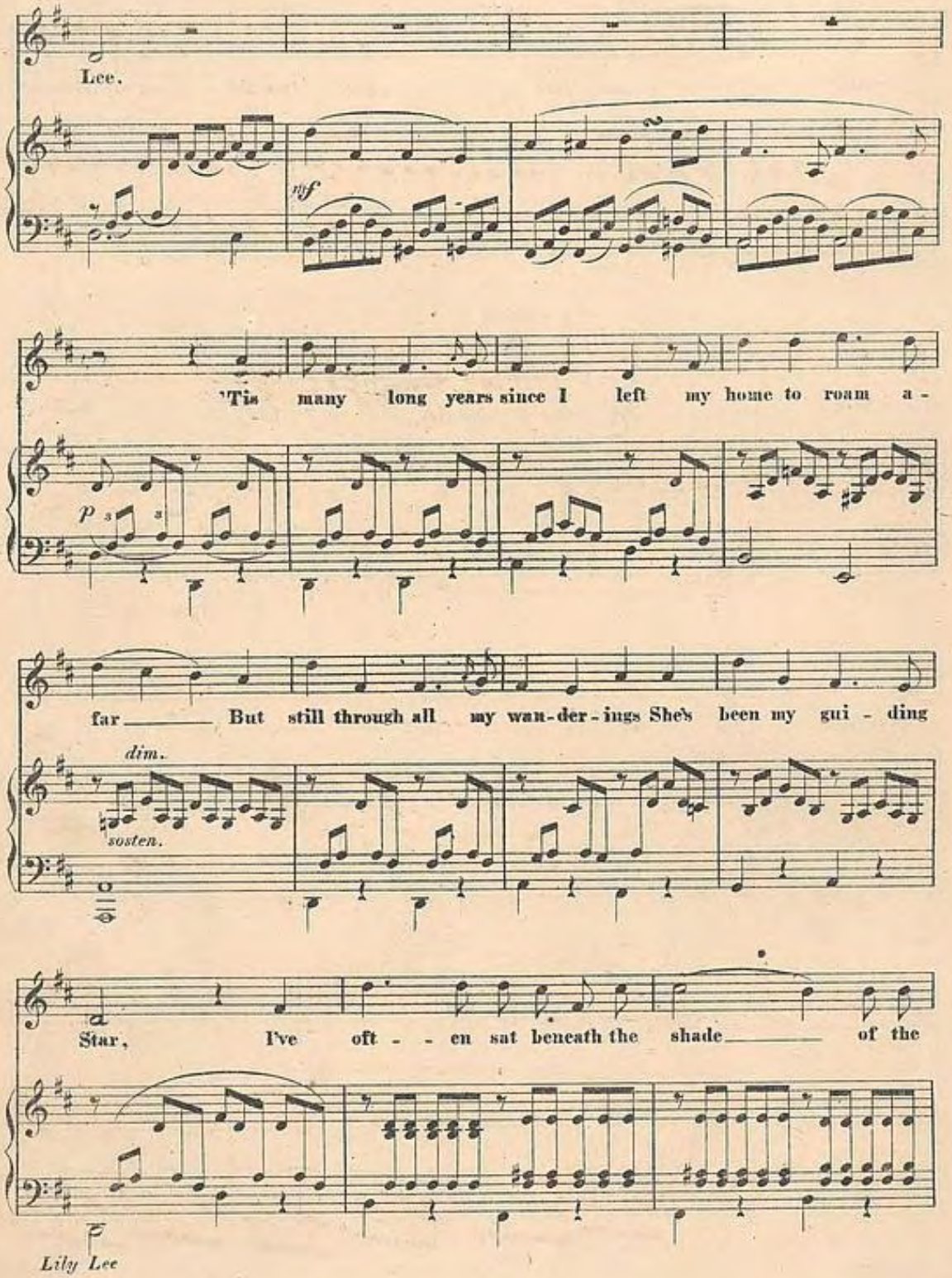

National Library of Australia nla.mus-an5350560-s66-e

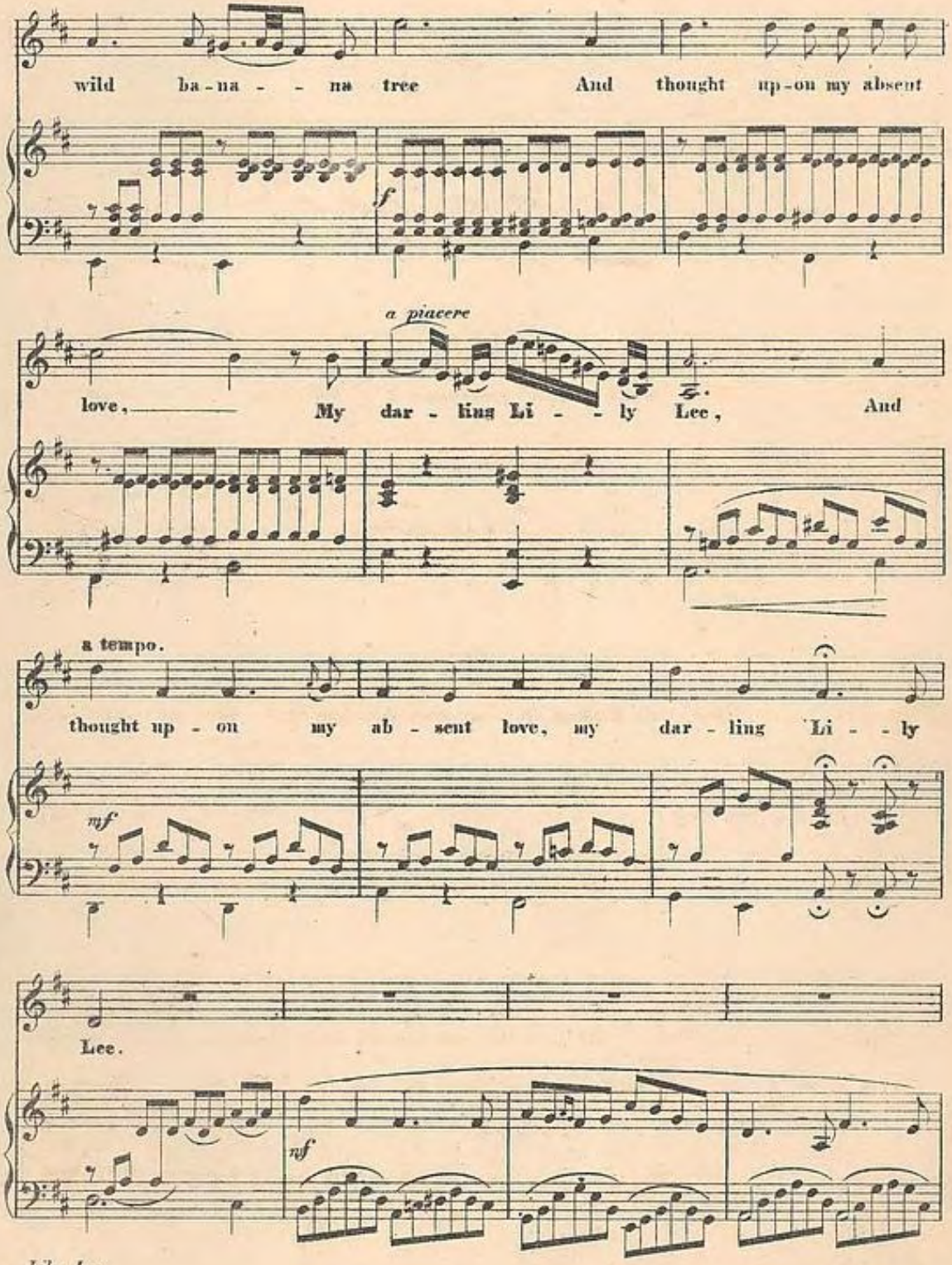

National Library of Australia nla.mus-an5360560-s67-e

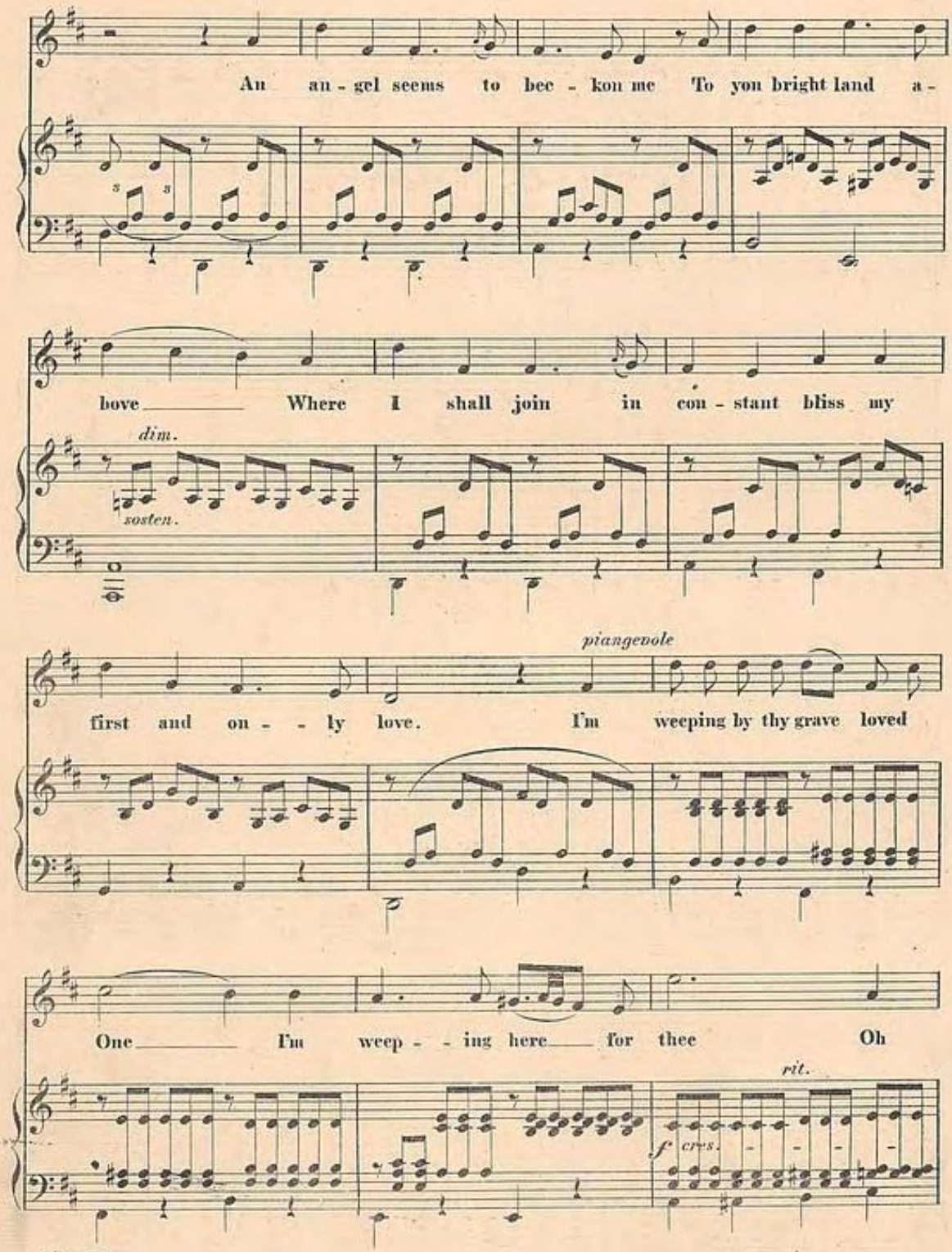
An an - gel seems to bec - kon me To you bright land a -
bove Where I shall join in con - stant bliss my
dim.
soften.
piangevole
first and on - - ly love. I'm weeping by thy grave loved
One I'm weep - - ing here for thee Oh
rit.
f cres.

Lily Lee

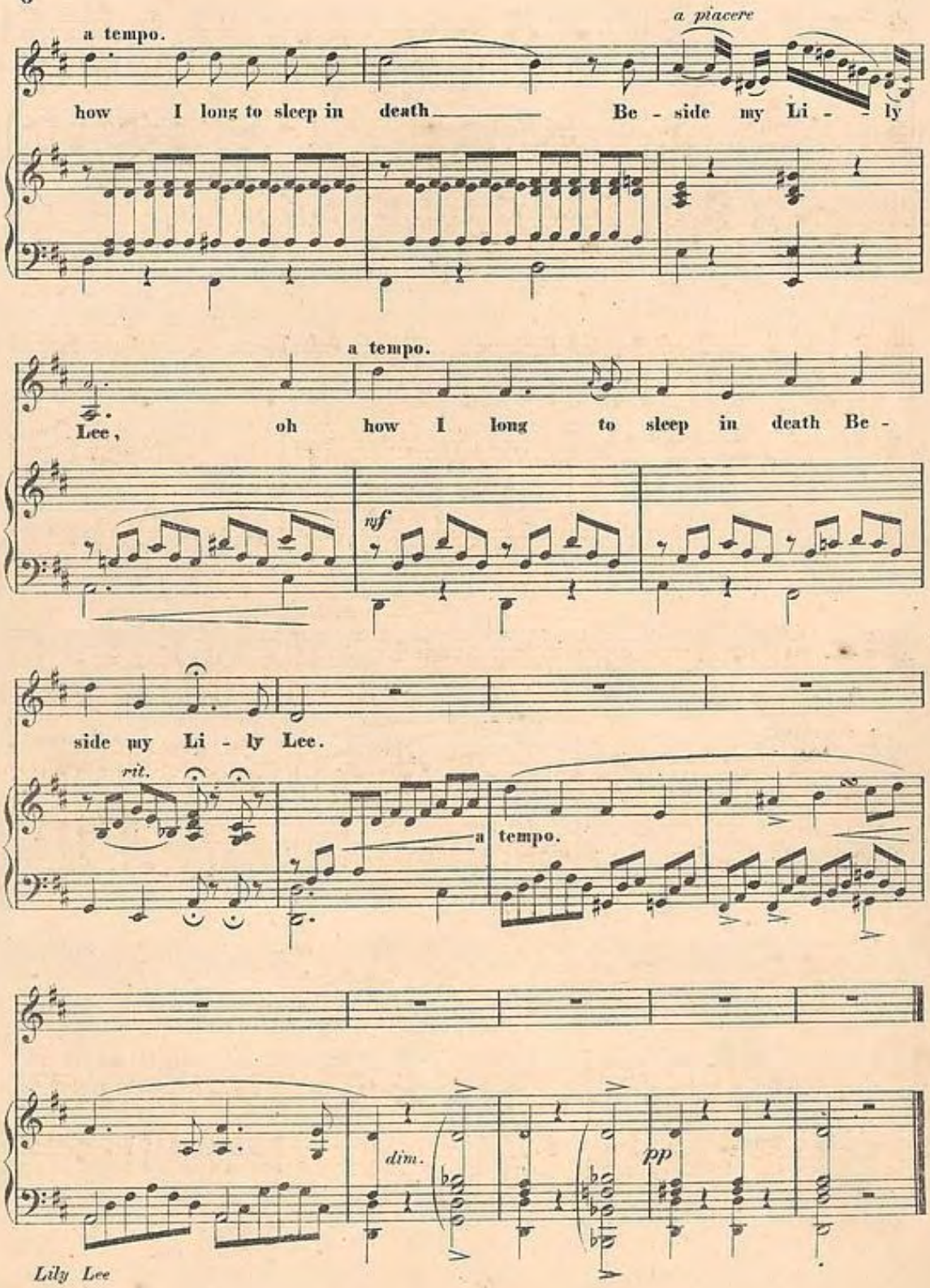

National Library of Australia nla.mus-an5350560-s69-e

National Library of Australia nla.mus-an5360560-s70-e